The Andover Townsman

Andover's Own Newspaper Since 1887

VOLUME 74 NUMBER 37 | ANDOVER, MASSACHUSETTS, JUNE 15, 1961 | PRICE 10 CENTS

SOME OF THE CUTEST graduates every year are the youngsters graduating from the pre-primary class at St. Augustine's School. Here, the class poses for its picture, surrounding Very Rev. Henry B. Smith, O.S.A., pastor of the Church. (Cole)

Truck Parking Hearing July 6

July 6 has become a key date in the development of the town's truck parking problems.

At 7:30 that evening, in the conference room in the town hall, the Appeals Board will hear a request from Joseph W. Hoffman to allow him to park his panel truck in a single residence B district, at 57 Marilyn rd.

Opposition is expected to be intense, based on statements made by Atty. Arthur L. Harper that his clients can be expected to oppose the move. Mr. and Mrs. Earl Setterblade initiated the original court action that resulted in a court order requiring the building inspector to enforce the zoning by-law.

Town officials have taken this to mean that the truck is in viola-

(Continued On Page 16)

French Added To Summer School

Personal typing is the obvious preference of those signed up for the second annual summer school.

As a result, director Philip Wormwood has added a second course, from 10:15 to 12:15. The first period of study each day will be from 8-10.

French I will also be offered this year, and applications for this course may be made at the High or Junior High Schools.

Applications are also being received for the following courses:

Eight to 10: English 7; Mathematics 7 and 8; Remedial Reading, fifth and sixth grades; Developmental Reading, grades 7-12; Driver Education, book course; and personal typing.

The second morning session will

(Continued on Page 17)

Mrs. Otto Seeks State DAR Job

MRS. EDWIN G. OTTO

Priscilla Abbot Chapter, DAR, has announced the candidacy of Mrs. Edwin G. Otto, regent of the chapter, for State Recording Secretary.

She will be up for election next March, on the ticket of Miss Gertrude MacPeek of Dedham, state vice regent, who is a candidate for the office of state regent at the 68th State Conference.

Mrs. Otto is at present state chairman of pages and has done outstanding work in that field, both for the Massachusetts Daughters and nationally as marshall and national vice chairman.

(Continued On Page 16)

Tennis Club Is Expanding Effort

The Tennis Club has begun its activities for the second year, with an expanded schedule at the Phillips Academy courts.

Matthew A. Medick, 12 Wild Rose r., is president of the Club, and will receive inquiries from anyone interested in taking part.

Because the courts are available more readily this year, the Club plans to initiate a junior program, as well as senior tournaments, an invitational ladies doubles tournament and a new club ladder system. In the latter, each member is ranked, and may challenge a higher ranking member

Emslies Marked 50th Anniversary

Mr. and Mrs. Edward C. Emslie, 8 High st., observed their golden wedding anniversary June 9.

They were married by the Rev. Frank Shipman, pastor of the South Congregational Church, June 9, 1911.

Their son, Edward C. Emslie Jr., and two grand-daughters, Judith and Susan, are residents of Hampton, N.H.

Mr. Emslie is a past Chief of Clan MacPherson, Lawrence.

Mr. and Mrs. Emslie are both

(Continued on Page 17)

Advertising For Applicants To Fill Recreation Position

Town Manager Thomas E. Duff is seeking applications for a director of recreation.

In a repeat performance, the manager is advertising the opening, and will conduct screening and interviewing activities in the next few weeks.

Although there has been no official announcement, it became apparent this week that the Board of Selectmen has refused to approve the manager's recommendation on an appointee, thus throwing the subject wide open again.

Mr. Duff said he would not again recommend the individual whose name he presented to the Board previously.

Another opening, that of engineer for the town, also is unfilled at this writing. Mr. Duff said this

(Continued On Page 16)

Ground Broken For Thomas Evans Hall

Ground was broken June 10 for Thomas M. Evans Hall, the new $1,500,000 science building at Phillips Academy.

Participating in the ceremony were Thomas M. Evans, in whose honor the building is being named, Headmaster John M. Kemper, and the Right Rev. Henry W. Hobson '10, president of the Andover Board of Trustees. Mr. Evans, who lives in Greenwich, Conn., is chairman of the H. K. Porter Co., and the Crane Co., and is the father of Edward P. Evans who graduated in 1960.

A crowd of 1,000 alumni and guests attended the ceremony which was the highlight of Alumni Day.

Ground was also broken for two elements of the building - the Philip B. Stewart Biology Wing, and the John Barber White Auditorium. The Stewart Biology Wing, in memory of Philip B. Stewart '86 has been given by his son John W. '16 of Santa Barbara, Cal., and his grandson, Philip B. II '42 of Chicago, Ill., who were also present for the occasion. The White Auditorium has been given in memory of John Barber White '43

(Continued on Page 17)

Considering Bids On Site Work

The School Building Committee and Town Manager Thomas E. Duff are considering bids, received Tuesday, on site preparation work for the new school on Lovejoy rd.

Eleven bids were received on the job, with only $50 separating the two low bidders. They were Gargullinski Bros. of Clinton, at $29,348.20 and Raymond E. LaRochelle Inc. of Andover, $29,399. The third low bidder was Arthur Schofield, $31,059.

It is expected that a decision on the award will be made by the end of this week, with the expectation that work can begin on the site immediately.

The architectural firm of Clinch, Crimp, Brown and Fisher is investigating the bidders, as is the town manager.

One of the unusual sidelights of

(Continued On Page 16)

Playgrounds, Pomps Pond Will Open Officially June 26

The town's summer recreation program will swing into high gear June 26, with the simultaneous opening of the playgrounds and Pomp's Pond.

Frank Markey, who handles Recreation Committee activities from his Veterans Services office at town hall, noted however, that, lifeguards will be working at Pomp's Pond the week of June 19, getting the area ready for the official program. That activity will continue until Sept. 2, while the playgrounds will be open until Aug. 18.

The Committee has named the following playground staff:

Theodore Boudreau, 194 Summer st.; Richard Collins, 21 Harding st.; Patricia Daley, 15 Cuba st.; William Dalton, 54 Chestnut st.; Nora Harrison, 18 Dufton rd.; Diane LaRochelle, 7 Henderson ave.

Also, Alice Lynch, 17 Vine st.; Joan Lynch, 37 Gray rd.; Alice O'Connor, 110 Chestnut st.; Nancy Pearson, 4 Maple ave.; Mary Taylor, 16 Hall ave.; Madeline Simeone, 13 Stratford rd.; Virginia Snyder, 63 Maple ave.; Cornelia Pearson, 19 Washington ave.; Suzanne Wennik, 14 Lucerne dr. and Susan Wholey, 140 Main st. George Snyder, 63 Maple ave., is supervisor of the playgrounds.

Working at Pomp's Pond will be the following:

Joseph A. Dorsey, 124 Chestnut st.; Albert Carlson, 11 Shawsheen

(Continued on Page 16)

, 1961

were in charge of the baking contest.

TOWNSMAN CLASSIFIED ADS BRING RESULTS

BARNARD INSURANCE AGENCY INC
Since 1930 Serving Your Every Insurance Need
36 MAIN AT BARNARD ST.
Tel. GR 5-0202 – Eves GR 5-1214

NKETS
on our
ITONE CARE
rink or get that soil-dulled fibre-deep cleaning flushes il, so colors glow like new, s new. Then our Soft-Set® oft texture and feel of new- are Sanitone Dry Cleaned ep their like-new luxury sea-
or yourself
AY SERVICE
TO 3 P.M.
RA CHARGE
on's
CLEANSERS
357 North Main St., Shawsheen

BE SAFE.....
Bring your Doctor's prescriptions to this professional pharmacy. Ample stocks permit us to compound all prescriptions promptly and precisely as directed. And always buy DRUGS in a drug store—this one, we hope.
PRESCRIPTION SPECIALISTS
DALTON PHARMACY
MAIN COR. PARK STREET
GR 5-0107

fieldstones
open every day excepting Tuesdays – year 'round
cocktails – luncheons
dinner – special functions
gift shop

THE PIED PIPERS OF ANDOVER
ANDOVER Plumbing & Heating
Formerly Buchan & McNally
"HAL" RUTTER, PROP.
211 No. MAIN ST. GR 5-5121
REG. NO. 6510

IMMEDIATE OCCUPANCY
6-Room Colonial $19,900.
Brick and frame, 4-bedroom Cape Ranch $22,500.
5-Room Brick Ranch $21,000.
7-Room Family Cottage $13,900.
JOHN & RITA HEWITT
Realtors
8 ELM ST. ANDOVER
Tels. GR 5-0973 – 5-1834

Printing OF DISTINCTION
The Andover Townsman
For Your Printing Needs
Call GR 5-1943

FUEL OILS
24 HOUR OIL BURNER SERVICE
HEATING HOWE CORPORATION
GUY HOWE & TED LELAND
LUPINE RD. GR 5-0365

howard Hairdesigner
6 PARK STREET GR 5-6464

Strawberry Festival In Vale June 22

The Ballard Vale United Church will sponsor a strawberry festival on the Andover st. playground June 22, from 7-9 p.m.

Besides strawberry shortcake pop corn, coffee and strawberry sundies will be on sale. Pony rides will also be available for the children.

SUMMER BOWLING

Results in the Summer Bowling League June 7 were:

Reckers 3, High Steppers 1; Sooners 3, Kill Joys 1; high triples, Doris Sciuto 328 and Phyllis Pimpare 310; high singles, Phyllis Pimpare 127 and Doris Sciuto 125; high team triple and single, Sooners 1387 and 490.

FREE PARKING ANDOVER PLAYHOUSE Tel. GR 5-0011

Friday, Saturday & Sunday
June 16th - 17th - 18th

I'M ALL RIGHT JACK
Peter Sellers - Liz Fraser
Shown: Fri & Sat Eves: 9:00
Sat Mat: 3:30; Sunday con't 1:55; 5:15; 8:40.

BLUEPRINT FOR ROBBERY
J. Pat O'Malley- Robert Wilkie
Shown: Fri & Sat Eves: 7:35;
Sat Mat: 1:50; Sunday con't 3:40; 7:00

Andover Prefers
BENNIE'S
SANITARY
BARBER SHOP
4 EXPERT BARBERS
At Your Service All The Time
TEL. GR 5-1955
17 MAIN ST. ANDOVER
CLOSED MONDAYS

TOP SCHOLARS – Two members of the sixth grade class at the South Elementary School received awards for academic achievement, during a PTA-sponsored party for the class. Principal Lionel Goulet presents books to Nancy Norris and Jonathan Hatch. (Cole)

The
ANDOVER TOWNSMAN

Established 1887
Published Every Thursday
166 No. Main Street, Andover, Mass.
Second Class Postage
Paid at Andover, Mass.

Price 10¢ per Copy $5.00 per Year
Publisher. . . . . Irving E. Rogers
Editor. . . . . David E. Young
Business & Adv. Mgr. . . . Raymond B. DeRuisseau

NATIONAL EDITORIAL ASSOCIATION 1961 AFFILIATE MEMBER

TOWNSMAN CORRESPONDENTS
West Parish Tel. GR 5-2445
Mrs. Sarah Lewis
Ballardvale Tel. GR 5-6267
Mrs. Ruth Green
Shawsheen Tel. GR 5-1943

Cheer Up, Summer's Coming

After a dreary winter and spring, it's good news to know that the first day of summer will arrive on schedule at 11:30 a.m., EDT, Wednesday, June 21, and with it will come this year's period of the longest days and shortest nights.

The Charles Hayden Planetarium at Boston's Museum of Science says that on June 21, the sun will rise at 5:06 a.m. and won't set until 8:25 p.m. In fact, every day from June 18 through June 22 will contain 15 hours and 19 minutes of daylight.

Suprisingly enough, the Planetarium says, the summer doesn't mean that we are particularly close to the sun. As a matter of fact, on July 5 the earth will be as far away from the sun as it gets this year.

Our distance from the sun varies by so small an amount that it has very little effect on our weather. The important thing is the direction at which the sun's rays strike our part of the world. On the first day of summer when the sun is as far north in the sky as it ever gets, its rays will strike us here in the northern hemisphere more directly than they do in winter. Just the opposite is true in the southern hemisphere. There they will be receiving the greatly slanted rays of the sun on June 21, when their winter season begins.

Once summer is underway, start looking for hotter days to come. During the long days of late June, we received more heat in the daytime than we lose at nightime, and our northern hemisphere warms up. This keeps up through late July, when the balance shifts. Then we begin to lose more heat during the night than we have gained during the day, and our part of the earth begins to cool down.

KELLY RECEIVED A.B. DEGREE

Among the 191 seniors who received a Bachelor of Arts degree from St. Michael's College in Burlington, Vt., Monday, June 5, was Michael G. Kelly, son of Mr. and Mrs. James Kelly, Victory Circle-Little's Point, Swampscott, a graduate of Andover High School. He concentrated at St. Michael's in English.

His degree was awarded cum laude.

At St. Michael's, Kelly was president of Kappa Phi Kappa; secretary of the Pre-Law Society; secretary of the Education Club; a dean's list student; a member of the Glee Club; Politics Club; interclass debate club; Outing Club; he was a member of the staff of Radio Station WSSE; a member of Communication Arts and the Sailing team.

First Anniversary
of theNew CO-OP
(A PROGRESS REPORT)

It was just a year ago that we officially opened the new and greater CO-OP to the public. Although the CO-OP had expanded before, it never had done so on so large a scale.

Not only did we double our store and double our stock, but we also added ample parking space as part of our big expansion program.

As a result, we believe we now have the newest, the biggest, the brightest, the friendliest and the most economical food store in the center of town – handy to everything.

The new CO-OP is owned by more people (2506) than ever before. Our sales are higher than ever, our bargains are more numerous.

More and more people are discovering the CO-OP They are discovering a store that is different – a store that is run in their interests, a store that has always given CASH refunds. In the last decade the CO-OP has distributed over a sixth of a million dollars as purchase refunds and dividends!

If you believe it is smart to be thrifty, if you want to be a canny buyer, let the CO-OP show you how. We invite your test.

For Canny Buying - Shop CO-OP

SAVE 14¢ A POUND
HEART OF THE RIB
ROAST lb 85c

CHICKEN LEGS lb. 45c | CHICKEN BREASTS lb. 55c

Polishes All Metals Like Magic
At last! The One Metal Polish that gives "brand new" life, new luster and sparkle to ALL metal surfaces - gold, silver, brass, tin, copper, bronze, pewter, aluminum and stainless steel. Imagine, ONE polish that cleans and brightens all metals. Bring in a tarnished metal object on Friday or Saturday and we will clean it for you. Only one to a family, please. Sensational! GE–HALIN

CHASE & SANBORN
INST. COFFEE
10 OZ. 25¢ OFF 1.25

8 OZ. - MIX OR MATCH
CROSSE & BLACKWELL
JELLIES
5 for 89¢

7¢ OFF
TENDERLEAF
TEA BAGS 39¢
48 COUNT

WELCH
FIESTA or WELCHADE
4 QTS. 1.00

NBC SNACK VARIETY
3 for 1.00

NEW CAL
POTATOES
5 LB. BAG 29¢

FANCY PINK MEATED
CANTALOUPES 2 for 49¢

FANCY CAL PLUMS DOZ 29¢

OPEN TIL 9 THURSDAY AND FRIDAY
CO-OP
SUPER-MARKET • 68 MAIN ST.

Subscribe to the TOWNSMAN

EXCITING NEW LISTINGS

$25,500
8-room Colonial with 4-room apartment. Recently decorated in excellent taste. Large living room and dining room, both with fireplaces. Family room off good size kitchen. Dishwasher; disposal; 4-bedrooms; 1½ baths; fenced-in yard; Basement playroom; 2-car garage. Apartment rents for $125 monthly.

$25,000
6-room Cape in impeccable condition. Completely redecorated with discriminating taste. Long, lovely living room with fireplace. Separate dining room. Excellent kitchen with disposal and new sink. Screened porch. Beautifully landscaped. Secluded, large yard. Garage.

Pendleton & Dodd
14 PARK ST., ANDOVER
OFFICE GR 5-0351
GR 5-2625 – 5-2120 – 5-1171

2 Received Awards At South School

At the South School June 9, the first P.T.A. sponsored sixth grade graduation party was held from 6:30-9 p.m. A buffet supper, arranged by the sixth grade room mothers, was followed by a square dance, called by Ralph Lowell.

The highlight of the evening was the presentation of awards for scholastic achievement to Nancy Norris and Jonathan Hatch, top-ranking students in their respective sixth grade classes.

Among those in the receiving line for this pleasurable occasion were Jerald Cornwell, newly-elected president of the South School P.T.A., and Mrs. Cornwell.

You can shut your eyes to your faults, but the neighbors always refuse to co-operate.

Loans
FOR VACATION TIME
ANDOVER FINANCE CO.
Street Floor Musgrove Bldg.
ELM SQ. GR 5-1998

BPS HOUSE PAINT
224 WHITE

SPARKLING WHITE BEAUTY WITH JUST ONE COAT!
★
BRUSHES ON SMOOTHLY
★
COVERS SOLIDLY
★
SELF CLEANING
★
WHITEST WHITE STAYS WHITE
★
COSTS LESS LASTS LONGER
★
SAVES YOU TIME, LABOR MATERIAL

MILDEW and FUME RESISTANT.... Only $8.90 PER GAL.
*BPS — Means Best Paint Sold

HILL'S
45 MAIN ST.
GR 5-0102
WE GIVE S & H GREEN STAMPS WITH CASH PURCHASES

PRESCRIPTIONS
FREE PICK-UP & DELIVERY
CALL GR 5-3660
Liggett's
REXALL DRUGS
SHAWSHEEN PLAZA

The
ANDOVER TOWNSMAN

Established 1887
Published Every Thursday
166 No. Main Street, Andover, Mass.
Second Class Postage
Paid at Andover, Mass.
Price 10¢ per Copy $5.00 per Year
Publisher. . . . . .Irving E. Rogers
Editor. . . . . .David E. Young
Business &
Adv. Mgr. . . . Raymond B. DeRuisseau

NATIONAL EDITORIAL ASSOCIATION 1961 AFFILIATE MEMBER

TOWNSMAN CORRESPONDENTS
West Parish Tel. GR 5-2445
Mrs. Sarah Lewis
Ballardvale Tel. GR 5-6267
Mrs. Ruth Green
Shawsheen Tel. GR 5-1943

Cheer Up, Summer's Coming

After a dreary winter and spring, it's good news to know that the first day of summer will arrive on schedule at 11:30 a.m., EDT, Wednesday, June 21, and with it will come this year's period of the longest days and shortest nights.

The Charles Hayden Planetarium at Boston's Museum of Science says that on June 21, the sun will rise at 5:06 a.m. and won't set until 8:25 p.m. In fact, every day from June 18 through June 22 will contain 15 hours and 19 minutes of daylight.

Suprisingly enough, the Planetarium says, the summer doesn't mean that we are particularly close to the sun. As a matter of fact, on July 5 the earth will be as far away from the sun as it gets this year.

Our distance from the sun varies by so small an amount that it has very little effect on our weather. The important thing is the direction at which the sun's rays strike our part of the world. On the first day of summer when the sun is as far north in the sky as it ever gets, its rays will strike us here in the northern hemisphere more directly than they do in winter. Just the opposite is true in the southern hemisphere. There they will be receiving the greatly slanted rays of the sun on June 21, when their winter season begins.

Once summer is underway, start looking for hotter days to come. During the long days of late June, we received more heat in the daytime than we lose at nightime, and our northern hemisphere warms up. This keeps up through late July, when the balance shifts. Then we begin to lose more heat during the night than we have gained during the day, and our part of the earth begins to cool down.

KELLY RECEIVED A.B. DEGREE

Among the 191 seniors who received a Bachelor of Arts degree from St. Michael's College in Burlington, Vt., Monday, June 5, was Michael G. Kelly, son of Mr. and Mrs. James Kelly, Victory Circle-Little's Point, Swampscott, a graduate of Andover High School. He concentrated at St. Michael's in English.

His degree was awarded cum laude.

At St. Michael's, Kelly was president of Kappa Phi Kappa; secretary of the Pre-Law Society; secretary of the Education Club; a dean's list student; a member of the Glee Club; Politics Club; interclass debate club; Outing Club; he was a member of the staff of Radio Station WSSE; a member of Communication Arts and the Sailing team.

PRESCRIPTIONS
FREE PICK-UP
& DELIVERY
CALL GR 5-3660
Liggett's
REXALL DRUGS
SHAWSHEEN PLAZA

MOST VALUABLE ATHLETE – Richard Bourdelais was presented a trophy as the Most Valuable Athlete at the annual Boosters Club sports banquet. He receives the award from Boosters President Charles W. McCullom. (Scott)

Girl Scouts

Troop 90

The Brownies of Troop 90 completed the "something useful" requirement for their second class badge. They made Father's Day gifts. Plans were made for the Fly-up ceremony which will take place next week. The Girls voted to donate their Brownie flag to Brownie Troop 63. The meeting was closed with the Friendship circle.

Troop 124

The Girl Scouts of Troop 124 held a Court of Awards at Camp Maude Eaton recently. All the girls received their Second Class Badges, and their world Friendship Pins. They were Ann Bacon, Linda Berkovich, Lynn Black, Christine Boshar, Heather Buchan, Eileen Cavallier, Geraldine Dawes, Elizabeth Dawicki, Alexandra Fisher, Dawne Grant, Laurie Guest, Nancy Hall, Joyce Hannon, Jean Keith, Janice LeGendre, Lynn Marsden, Jacqueline McGinty, Nancy Mooney, Nancy Peatman, Carol Quinlan, Linda Sagasser, Jennifer Shea, Donna Spinney, and Betsy Vogt.

Nancy Peatman was also awarded the Swimming Badge, and the Bird Badge. Lynn Marsden was awarded the Swimming badge. About 15 mothers, with some younger brothers and sisters, were guests. Some groups of the scouts did skits and some danced and sang for the entire group. Notebooks made by the scouts on Arts and Crafts and International Friendship were on display as well as some First Aid kits made by the members. Refreshments were served to all. This was the final meeting of the year.

Troop 32

The Girl Scouts of Troop 32 had their final meeting last Monday in the form of a tea for their mothers. Kit Hanson, Gwen Warwick and Jane Stewart received prizes for perfect attendance. Helen Gaunt, Karen Mahanke, Jane Stewart, and Gwen Warwick received prizes for attending 20 or more meetings in perfect uniform. Ruth Haradon and Pamela Lake, seniors, who served as program aides, were presented birthday books. During the year, 228 badges were earned in 11 different fields. One girl from each field explained each badge to the parents. Refreshments were served. The refreshments were made by the girls themselves as a part of the requirements for their cook badge.

Troop 118

Patrols 4 and 5 of Girl Scout Troop 118 completed work on their Dramatics Badge. They presented their play to the class room at school, and were presented their badges after the play. Patrols 1, 2, and 3 completed work on their second class badge. These badges were presented at a cook out at Howard's Grove in New Hampshire. The girls enjoyed the outing, which was the final meeting of the year.

Troop 75

Brownie Troop 75 of the West Elementary School held its final meeting of the season at Camp Merrymeeting, Monday, June 5.

After an active afternoon of games, the girls cooked "hobo" stew and toasted marshmallows, and also enjoyed French bread and lemonade.

The girls presented Mrs. James Hedrick, the troop leader, a yellow rose bush, as a token of appreciation.

ROBINSON GRADUATED

Mark Crediford Robinson, son of Mr. and Mrs. T. Dudley Robinson, 166 Salem st., North Andover, was graduated from The Fessenden School, West Newton, last Friday at the school's 58th commencement exercises. The speaker was Vincent P. DeSantis, Associate Professor History at the University of Notre Dame.

Subscribe to the TOWNSMAN

PUPPIES
A.K.C. Registered
NORWEGIAN
ELK HOUNDS
8 Weeks Old – Male
$50
SHOWN SATURDAY
JUNE 17th ONLY
GR5-2367

Mr. Dennis
HAIR STYLIST
Formerly with Michael's
of Helena Rubenstein, Boston.
Specializing in
HAIR STYLING HAIRCUTTING
PERMANENTS
The Latest In Air Conditioned Dryers
Graduates - June Brides
Make An Appointment Now With Mr. Dennis
3 Barnard St. Andover
GR 5-3711

Halls In Separate Parts Of Country

Judith and Jeffrey Hall, children of Mr. and Mrs. John D. Hall of Dascomb rd., are in widely separated parts of the country this summer.

Judith, who has been teaching physical education at the Kennewick Junior High School in Kennewick, Oregon, is now taking a six-weeks' course at the University of Oregon in Eugene, Oregon.

Her brother, Jeffrey, is a student at the University of Massachusetts, and has accepted a position for the summer with the National Park Service in the Great Smokey National Park in Gatlinsburg, Tenn.

He will be a student assistant landscape architect at the Park.

The fellow who tests his capacity seldom watches the gauge.

WILL LIVE IN FRANCE

Cordelia F. O'Brien, daughter of Atty. and Mrs. Fredric S. O'Brien, 4 Sunset Rock rd., will take part in the Experiment in International Living this summer.

She will leave this country June 26, and will live in France.

FOR
World Book Encyclopedia
Childcraft – Call
JANET S. CADOGAN
100 Dale St. North Andover
MU 7-7653

ELECTRONICS
COMMERCIAL
RESIDENTIAL
HOWLEE ELEC. INC.
CONTRACTORS
63 PARK ST. ANDOVER
GR 5-0664 or MU 3-9414

BE SURE TO REMEMBER Dad ON HIS DAY
with a RIGHT gift from
ELANDER & SWANTON'S

WALKING SHORTS
POLISHED Cottons, Plain 5.00
McGREGOR Meteor Cloth
Dacron & Cotton 5.95
PLAIDS and Batiks . . . . . .6.95 & 8.95

SPORT SHIRTS
Outstanding selection of short and long sleeve styles by McGREGOR Plain colors, checks, plaids, all-over patterns. Coat styles and the fashionable "pop-overs". Cottons, Cotton and Dacron, Silks, Seersuckers.
4.00 to 8.95

SPORT COATS
Cotton & Dacrons, wash and wear fabrics and Imported India Madras
29.95 to 35.00
Light Weight Tropical Worsteds
39.95
SUMMER SUITS
Wash & Wear Cotton & Dacron
39.95
Dacron & Rayon "Luxaire" Suits
39.95
The Famous Mohara Suits
57.50
Wallets - Key Cases
Jewelry Boxes
Tie Racks
and many other items

SWIM TRUNKS
McGREGOR Drizzler Caribe, fly-front Boxer 5.00
McGREGOR Drizzler Boxer 4.00
McGREGOR Dacron & Cotton Boxer 5.95
McGREGOR Reversible Styles 5.00
McGREGOR Nassau Stretch Trunks 5.95
McGREGOR Sea-Devil Nylon Boxers 5.00

KNIT SHIRTS
McGREGOR Don Budge Cotton Knits. 14 colors from which to select 5.00
McGREGOR Boat Neck styles in stripes and plain color Terry cloth . . . .4.00 & 5.00
McGREGOR Ban-Lon Knit Shirts in choice of 10 popular colors 5.95
McGREGOR Agilon, the power shoulder knit shirts 8.95

WE GIVE S&H GREEN STAMPS

SHIRTS
ARROW - Summer weight short sleeve shirts Wash and Wear - white or colors 4.25
ARROW Decton - Dacron & Cotton short sleeve white shirts 5.00
ARROW Whip - white broadcloth wash and wear . . . 4.50
ARROW Dart, white broadcloth, fused collar 4.50
ARROW Gordon - Oxford cloth, button-down collar . . 5.00
ARROW Dectolene - all Dacron white shirts 8.95

Evans Slippers
Bostonian Shoes
and Loafers

Elander & Swanton
INCORPORATED
MAIN STREET EASY PARKING

Mr. and Mrs. Nicholas Paolino of Lovejoy rd. spent the weekend with the latter's sister, Miss Marion Damon of Ware.

YOUR FURRIER SINCE 1900

YES... WE ALSO STORE CLOTH COATS

Weiner's

FUR STORAGE

● VAULTS ● CLEANING PLANT & FACTORY ON THE PREMISES

NO EXPOSURE TO THE HAZARDS OF TRANSFER TO AND FROM OUTSIDE VAULTS!

CALL MU 5-5163

OUR BONDED DRIVER WILL CALL

IT COSTS NO MORE- BUT IT OFFERS MORE!

Weiner's

FUR STORAGE

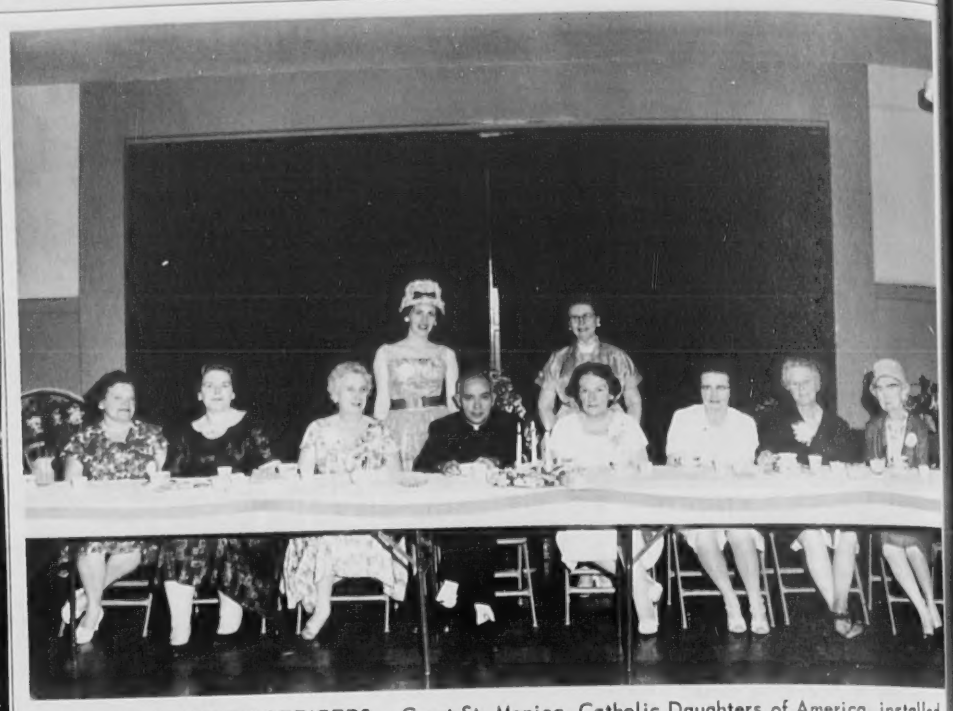

INSTALLATION OF OFFICERS – Court St. Monica, Catholic Daughters of America, installed its officers last week. Pictured here are: seated, Mrs. Sylvester E. Keaney Jr., state District Deputy; Miss Patricia Perkins, state district seputy; Mrs. James J. Mahan, state secretary; Very Rev. Henry B. Smith, O.S.A., pastor of St. Augustine's Church; Miss Anna M. Greeley, Grand Regent; Miss G. Niland, state district deputy; Mrs. Stephen A. Boland, First Grand Regent; and Mrs. William J. Doherty, charter member. Standing are Mrs. James Aimey, Grand Regent, Lowell; and Mrs. James Carney, Grand Regent, Methuen. (Scott)

AT THE CHURCHES

Free Church
REV. J. ALLYN BRADFORD, Pastor

SUNDAY: 10:15 a.m. Morning Worship Service conducted by the Rev. J. Allyn Bradford, whose sermon title will be "Spiritual Grace and Human Progress". Prelude, "Devotions" (Opening Sentence; Salutation; Invocation) by Van Hulse. Anthem, "The Lord Is My Light" by Allitsen. Offertory, "Mighty Spirit, All Transending" by Mozart.

TUESDAY: 6 p.m. Margaret Slattery Class will meet at the Church to attend a picnic at Salem Willow. 7 p.m. Cub Pack meeting in lower Parish Hall. 7:30 p.m. Building Study Committee will meet in the Church Parlor.

WEDNESDAY: 7:30 p.m. Board of Deacons and Deaconesses will meet in the Church Parlor.

THURSDAY: 10 a.m. Sewing Circle will meet in the lower Parish Hall. 7 p.m. Boy Scouts will meet in the lower Parish Hall. 7:30 p.m. Library Committee will meet at the Church. Senior Choir rehearsal.

The North Parish Church
(Unitarian) - North Andover
REV. E. A. BROWN JR. Minister

SUNDAY: 8:45 a.m. Youth Fellowship meets at the Church for an outing at Crane's Beach. 10:30 a.m. Morning Service of Worship. 1 p.m. Unity Club meeting and cookout at Plum Island, weather permitting

TUESDAY: 7:15 p.m. Boy Scout Troop 84 will meet at the Community Center.

Andover Baptist Church
Rev. Dr. William Kerr, Interim Pastor

FRIDAY: 3:15 p.m. Junior Choir rehearsal.

SATURDAY: 10 a.m. Cars will leave the church for the Church School picnic.

SUNDAY: 10:30 a.m. Morning Worship Service. Children's Day will be observed with a program conducted by the Church School. Presentation of Bibles and awards. Fathers will be honored in a special way.

TUESDAY: 8 p.m. Meeting of the Craymer Circle of the Woman's Union at the home of Mrs. June Shattuck on Summer st.

WEDNESDAY: 7:30 p.m. Midweek Prayer Service.

THURSDAY: 7:45 p.m. Senior Choir rehearsal.

Christ Church
REV. J. EDISON PIKE, Rector

FRIDAY: 7-11 p.m. Junior and Senior EYC Dance in the Parish House. 6:30 p.m. Adult Social Group - supper and final meeting at 36 Chandler cir.

SUNDAY: Third Sunday After Trinity. 8 a.m. Holy Communion. 10 a.m. Morning Prayer and Sermon by the Rector. There will be adult supervision for young children in the Parish House. Music is under the direction of Irvin Wilkinson, Organist and Choirmaster.

THURSDAY: 6:30 p.m. Christ Church Choir rehearsal. 7:30 p.m. St. Ann's Choir rehearsal.

West Parish Church
REV. HOWARD A. ANDREWS, Pastor

THURSDAY: 8 p.m. Neighborhood Coffee at the home of Mr. and Mrs. Laurentz J. LaBrie, 24 Birch rd.; Mrs. Douglas R. Jordan, co-hostess.

SUNDAY: 9:30 a.m. Fathers' Day Service, with Baptism of children under 3. Sermon by the Pastor, the Rev. Howard A. Andrews, "Understanding God as our Father". Kinderkirk for children too young to attend church.

MONDAY: 7:30 p.m. Christian Education Committee meeting.

TUESDAY: 7:30 p.m. Meeting of the Assessors.

WEDNESDAY: 7:45 p.m. Senior Choir rehearsal.

Ballard Vale United Church
WENDELL E. MINNIGH JR., Minister

SUNDAY: 10 a.m. Mrs. Wendell Hopkins will be speaker at the Morning Services. Church Organist, Mrs. James Butler.

Christian Science Society
(6 Locke Street)

SUNDAY: 9:30 a.m. Sunday School, 11 a.m. Church Service. Subject of lesson sermon: "Is The Universe, Including Man, Evolved By Atomic Force?"

Reading room, 1 Main st. open 12:00 to 4 p.m., Monday through Saturday

WEDNESDAY: Testimony meetings 8 p.m

St. Joseph's Church
(BALLARDVALE)

SUNDAY: Mass at 9 o'clock. Confessions heard before Mass.

St. Augustine's Church
REV. HENRY B. SMITH, Pastor

SATURDAY: Confessions 4 to 5:30 and 7:30 to 9 p.m.

SUNDAY: Masses 6:30, 8, 9, 10, 11:15 and 12:30

Robert Colpitts has returned to his home on Oak st. in Ballardvale after spending the winter in Los Angeles, Cal. He is the son of Mr. and Mrs. L. Fraser Colpitts.

18 YEARS EXPERIENCE

JANOWICZ BROS.

Exterior Painting
Interior Decorating
Wallpapering
Floors Sanded

Free Estimates

NO JOB TOO SMALL

17 Second St., Lowell

GL 3-8868 & 3-7166

there's no one like Dad . .
there's no gift like

Manhattan

Beach and Sport furnishings

100% cotton

With these good looking carefree sun fashions, dad will really relax in pleasure. Manhattan gives you a colorful variety to choose from in 100% cotton batik, or neat foulard print sportshirts and cabana and beach boy sets, or new true action Le Cheval sportknits. Give dad a Manhattan fun and sun wardrobe, all quality tailored the Manhattan way. He'll need them for the big summer holidays just around the corner.

HAGGAR Slacks

already cuffed, your size!

Haggar gives you the new, neat look in slacks . . . trim, slim styling for the young man. Solid comfort is built-in . . . and these new automatic wash and wear slacks have been tailored to fit perfectly. The fabric is 65% Dacron® polyester-35% Pima Cotton. Thanks to Dacron, the crease stays in, wrinkles can't win. Your size in the latest summer colors. ®DuPont

WE GIVE S&H GREEN STAMPS

REINHOLD'S

13 MAIN ST. TEL. GR 5-0078

WANT TO SEE OUR NEW RED CARPET?

IS IT THE KIND THEY ROLL OUT FOR CUSTOMERS IN THE PRESCRIPTION DEPARTMENT AT

SHAWSHEEN PHARMACY

SHAWSHEEN PHARMACY

PRESCRIPTION DELIVERY

Tel GR. 5-2590 SHAWSHEEN SQ.

L. PAUL UPSON, Reg. Ph.

NAT'S

BARBER SHOP

I wish to inform all my customers from Andover and North Andover that my shop is now in the —

COLONIAL CENTER

166 No. Main St., Andover
(Next to Tyer Rubber)

My sincere thanks for your patronage over the past 40 years. You will find our new location more convenient... better parking and larger space. "Nat" Giaimo

(THREE BARBERS)

OPEN 8:30 TO 6 P.M.
CLOSED MONDAYS

MASONRY CONSTRUCTION

B & T CONSTRUCTION COMPANY

Quality Work Of All Types

Satisfaction Guaranteed

CALL:

Ulysses 1-7564 or Oliver 8-8875

Daughters of America, installed
ter E. Keaney Jr., state District
ames J. Mahan, state secretary;
Church; Miss Anna M. Greeley,
hen A. Boland, First Grand Re-
re Mrs. James Aimey, Grand Re-
(Scott)

Trinity. 8 a.m. Holy Communion. 10 a.m. Morning Prayer and Sermon by the Rector. There will be adult supervision for young children in the Parish House. Music is under the direction of Irvin Wilkinson, Organist and Choirmaster.

THURSDAY: 6:30 p.m. Christ Church Choir rehearsal. 7:30 p.m. St. Ann's Choir rehearsal.

West Parish Church

REV. HOWARD A. ANDREWS, Pastor

THURSDAY: 8 p.m. Neighborhood Coffee at the home of Mr. and Mrs. Laurentz J. LaBrie, 24 Birch rd.; Mrs. Douglas R. Jordan, co-hostess.

SUNDAY: 9:30 a.m. Fathers' Day Service, with Baptism of children under 3. Sermon by the Pastor, the Rev. Howard A. Andrews, "Understanding God as our Father". Kinderkirk for children too young to attend church.

MONDAY: 7:30 p.m. Christian Education Committee meeting.

TUESDAY: 7:30 p.m. Meeting of the Assessors.

WEDNESDAY: 7:45 p.m. Senior Choir rehearsal.

Ballard Vale United Church

WENDELL E. MINNIGH JR., Minister

SUNDAY: 10 a.m. Mrs. Wendell Hopkins will be speaker at the Morning Services. Church Organist, Mrs. James Butler.

Christian Science Society

(6 Locke Street)

SUNDAY: 9:30 a.m. Sunday School. 11 a.m. Church Service. Subject of lesson sermon: "Is The Universe, Including Man, Evolved By Atomic Force?"

Reading room, 1 Main st. open 12:00 to 4 p.m., Monday through Saturday.

WEDNESDAY: Testimony meetings 8 p.m.

St. Joseph's Church

(BALLARDVALE)

SUNDAY: Mass at 9 o'clock. Confessions heard before Mass.

St. Augustine's Church

REV. HENRY B. SMITH, Pastor

SATURDAY: Confessions 4 to 5:30 and 7:30 to 9 p.m.

SUNDAY: Masses 6:30, 8, 9, 10, 11:15 and 12:30.

Robert Colpitts has returned to his home on Oak st. in Ballardvale after spending the winter in Los Angeles, Cal. He is the son of Mr. and Mrs. L. Fraser Colpitts.

MASONRY
CONSTRUCTION
B & T
CONSTRUCTION COMPANY
Quality Work Of All Types
Satisfaction Guaranteed
CALL:
Ulysses 1-7564 or Oliver 8-8875

ANNUAL BANQUET – The sixth graders at Shawsheen School were feted by the PTA – a customary activity at the end of the school year. The students will go on to Junior High in the fall. (Scott)

MASTER'S DEGREE

James Douglas Cowie, 24 Riverina rd., received a Master of Science degree from Rutgers, New Jersey's State University, June 7

ARE YOU DISSATISFIED WITH YOUR TELEVISION, RADIO OR PHONOGRAPH?
Then... let us repair it!
OUR 30 YEARS OF KNOW-HOW IS YOUR ANSWER TO THE QUALITY, MONEY-SAVING SERVICE YOU HAVE ALWAYS WANTED.
COMMUNITY
RADIO TV PHONO SERVICE
17 Newbury St., Near Essex MU 2-5044

Girl Scouts

Troop 90

The Brownies of Troop 90 have been busy completing all the requirements for their Fly-up ceremony. They have finished their table setting and bedmaking requirements. They played a relay game with the Girl Scout Laws, and closed the meeting with the Friendship Circle.

Troop 112

The Girl Scouts of Troop 112 camped out over night at Camp Maude Eaton last week end. The girls enjoyed singing songs around the huge campfire, and exploring the camp. However, immediately after a breakfast cooked over Buddy Burners, they all returned to their homes due to the rain.

Troop 95

The Brownies of Troop 95 have been working hard to complete all the requirements for their Fly-up ceremony. Plans were discussed for a cook-out at Crane's Beach June 10. This past meeting was devoted to the Fly-up Ceremony. Twenty-four Brownies were invested as Intermediate Scouts at a candlelight ceremony. Refreshments were served and mother's were present as guests.

Troop 63

The Brownies of Troop 63 recently had their last meeting of the year. Marjorie Campbell, a new member of the Troop, was invested as a Brownie. The following girls acted out the Brownie Story: Jennifer Zollner, Debby Knowles, Linda Pasho, Jackie O'Brien, Wanda Batchelder, and Joan Liversidge. A party followed the investiture.

Troop 75

The Brownies of Troop 75 have two new members. They are Susan Barr and Debbie Dow. The Troop made candy for gifts for Mother's Day. They enjoyed making the candy and then packing it into various paper containers for their Mothers. Recently, this Troop attended the Bozo TV show in Boston. Many of the girls were asked to participate in the games on the show, and Mana Szoecs, one of the Brownies, won two reserved tickets to the circus. A box lunch was enjoyed by all before the show.

Troop 32

Girl Scout Troop 32 camped overnight at Camp Maude Eaton last week-end. They enjoyed their stay at camp very much, even though the rain kept them confined to the main house.

In Parade

The Girl Scout Troops of Andover were well represented in the Memorial Day Parade. Sixteen troops of a possible 18 were represented. They were Brownie Troops 95, 63, 90, 34, 75, 77, 45, 82, 74, and 68. The Girl Scout Troops were 32, 118, 124, 112, 114, and 94.

Subscribe to the TOWNSMAN

BARNARD
INSURANCE AGENCY INC
Since 1930 Serving Your Every Insurance Need
36 MAIN AT BARNARD ST.
Tel. GR 5-0202 – Eves GR 5-1214

Friendly Guild Elected Officers

The Friendly Guild of Christ Church had a chicken barbeque supper in the Parish House for the inal meeting of the year.

Hostesses for the supper were Mrs. Almon Daniels, Miss Agnes Gallagher, Mrs. Homer Judge Jr., Mrs. Sydney Pollard and Mrs. Roger H. Lewis. Miss Doris Hilton and Mrs. Malcolm Battles planned the entertainment for the evening.

Officers for the coming year include Mrs. Alexander Thomson, president; Mrs. Homer Judge Jr., vice president; Mrs. Howard Young, secretary; Mrs. William Walsh, treasurer; and Mrs. Alan Byer, publicity. Committee chairmen are Mrs. Leslie Westfall, membership; Mrs. Richard Wrigley, ways and means; Mrs. David Anderson, worship; Mrs. Rudolph Perron, sunshine; and Mrs. Sydney Pollard, missions.

PERSONALS

Edward Andrews recently completed his first year of study at Haverford College in Pennsylvania, and is now at his parents' home, the Rev. and Mrs. Howard A. Andrews of High Plain rd.

Mr. and Mrs. Paul Giblin of Boston and Mrs. Lillian McCollum of Cambridge visited Sunday with Mrs. Giblin's parents, Mr. and Mrs. Harold Johnson of High Plain rd.

HOME Repair LOANS
No Down Payment or Mortgage Needed
FINANCE THE EZ BAY STATE BANK WAY
F. H. A. REPAIR LOANS

Amount Needed	36 Payments	60 Payments
$ 500	$ 15.97	—
700	22.36	$14.55
1000	31.94	20.79
1500	47.91	31.18
2500	79.85	51.96
3500	110.92	71.89

Other amounts and terms available.
FREE PARKING
Bay State Merchants NATIONAL BANK
LOAN DEPT. MU 3-7145
238 Essex St. – Lawrence
590 Essex St. – Lawrence
84 Main St. – Andover
Member F.D.I.C.

COLE'S HAS 'EM- AND HOW!
Father's Day GIFTS
CHAISE LOUNGE
Light weight comfort easily portable. Alunimum with extra-wide webbing. 4-position recliner.
REG. 15.95 11.88
FREE!
3.49 HOSE ATTACHMENT SPRAYER WITH ISOTOX ALL PURPOSE GARDEN SPRAY
NOW use one spray instead of many. . . .this kills over 200 types of insects. . .use it on everything and anything - GET RESULTS! Spray on with your hose.
MAKES 64 GALLONS 5.49
4 PLAYER BADMINTON SET
Complete with laminated racquets; rust-proof poles and stakes; net; guide lines; birds. In carrying case!
REG. 7.98 4.88
MOSQUITO Repellent Light
Hurricane-type lamps on stake. Removeable for table light. All aluminum and rust proof. Keeps mosquitoes away.
ea 98c
VISTA by Simonize
The famous one-step cleaner and wax.
88
INSULATED PICNIC CHEST
LARGE 6½ GAL. SIZE
It weighs just ounces, yet it will support your weight. This is perfect insulation. . . .Will keep ice 4 days.
REG. 4.95 3.88
DIAL-A-RAIN LAWN SPRINKLER
The best sprinkler in the world! Will cover 2400 sq. ft. Just dial your watering needs. . . . this does the rest.
REG. 13.95 11.44
20 INCH FAN BREEZE BOX
Electric, 3-speed reversible. Made to fit any window. Dad and the family will enjoy this!
REG. 29.95 24.88
BARBECUE ACCESSORIES
ALL GIFTY ITEMS
Everything Dad needs for his pet cookouts! Broilers, Skewers, Charcoal Fluid, Forks, Basket Broilers and a variety of other items.
HEAVY DUTY GARDEN HOSE
Full 5/8" diameter. Popular 50 foot length. Has brass couplings. A real garden hose buy!
REG. 5.95 4.88
DAD WILL LOVE THIS:
24-INCH ROTARY POWER MOWER
REG 69.95
49.88 (IN CARTON)
$5 DOWN
$5 A WEEK
All steel deck with non-clog discharge chute. Rugged, unbreakable. One-pull start 2¾ H.P. motor. 4-cycle engine. See this before buying any mower.
NYLON SUNBRELLA
Long, rust-free shaft has clamp attachment that permits its adjustment to all positions. Light and so practical.
REG 5.95 4.44
YOU CAN ALWAYS CHARGE OR BUDGET PAYMENTS AT COLE'S
COLE PAINT & HARDWARE
10 MAIN STREET GR5-1156

HAYES BECOMES COMMITTEE MEMBER

H. Bartlett Hayes Jr. of the Addison Gallery of American Art is a member of the newly formed national committee for International Cultural Exchange.

Purpose of the committee is to support bills introduced in congress by Senator J.W. Fulbright, and Representative Wayne Hays, which would coordinate and expand international educational and cultural exchanges.

MILORGANITE
NATURAL ORGANIC Fertilizer
PUTS "OOMPH" In your LAWN FLOWERS, TREES SHRUBS, GARDEN

For the "extra something" to give your lawn, garden, flowers, trees real distinction . . . fertilize with MILORGANITE!

50 POUND BAG 3.15

LONG LASTING
EASY TO APPLY
DOES NOT BURN

Scotts
FIRST IN LAWNS

LAWN PRODUCTS
THE COMPLETE LINE

BRUCKMANN'S
158 SO. BROADWAY – LAWRENCE – MU 6-4105
FREE DELIVERY – FREE PARKING AT REAR OF STORE

"Change" Was Theme Of Essays

Salutatory And Essay

CHANGING TIMES
By Carol Ann Heifetz

It is with extreme pleasure and satisfaction that the Class of 1961 welcomes you to its commencement exercises. For all of you, as well as for us, it is an evening to be met not only with complacency concerning past achievements, but also with trepidity concerning the future. We are leaving the happy security of childhood at a time when the world situation is indeed grave and uncertain. Yet, as we face this future with its constantly changing cultural, political and social tones, it is with the realization that through our parents and our schools, we have been given an excellent background and education, and that although we are now more independent, we may still turn to these sources for guidance and understanding.

In these rapidly changing times, facts and ideas which we believed to be truths last year or even last month have now been proven either false or obsolete. Is it not difficult to keep up with such unpredictable changes and face them with an open and receptive mind? For instance, in the past few months we have seen Communism come threateningly close to our doorstep; we have seen man enter space; we have seen a Catholic receive the Presidency of the United States for the first time in our history. How many more precedents, such as these, will we see established or broken in the next few months?

Meanwhile, as the political tension in the world mounts, scientists by their discoveries are increasing the ease and luxury of the life of the average American citizen. As the need for patriotism and public interest surges, this average citizen is encouraged by the vast number of modern-day conveniences to become more and more apathetic in his attitude toward his civic duty.

It is our timorous fate to learn to adjust and again re-adjust ourselves to the ever-fluctuating movement of the times. It is our duty to resist the temptations which scientific advancements are bringing us to accept as commonplace and as our just compensation. We have been born into a time pregnant with many social, moral, and political enigmas. We must and shall accept the responsibility of meeting these changes in the world, in the nation, and in the people.

CHANGING WORLD
By Kay Berthold

Ever since the beginning of human existence on earth, man has witnessed changes in himself, his family, and his fellowmen. Every century, every year, every day, these changes, although not the same in all places, are evident - in progressive and powerful nations, in small little known countries.

In time, through experience, knowledge, and necessity, man has learned to adopt new and different customs; he has raised his standard of living, developed highly organized systems of government, established certain patterns of behavior, and created new forms of expression.

Today, because of the great scientific advances in communication and transportation, the world is more aware of change than ever before. But are these technical changes a true form of progress for the world? Is mankind really creating a better atmosphere for people by orbiting men into space or probing the ocean depths with nuclear submarines? Man seems to forget that despite the passage and change of thousands of years, millions upon the earth are still hungry and cold. His advances in scientific and technical knowledge have made man forget his true values and ideals. Instead, he strives for materialistic goals which change the physical world, but not mankind itself.

Throughout history wars have been an attempt to solve differences. Yet even today, with changes in science, we are repeating these wars with more terrifying, more powerful ways of destruction. The nations of the world have not yet learned by experience to abandon war and its empty victories. It has been said that those who do not remember history are doomed to relive it.

In spite of ever changing materialistic advances, the attitudes in the world do not seem to differ greatly from those of many years ago. The world repeats again and again a cycle of the same changes in opinions. Man must learn to channel his efforts in a positive rather than a negative destructive direction. He must develop research into the present problems of man, rather than create new ones. For all the peoples of the world, man must discover and overcome the causes of prejudice, whether it is racial or religious. Through education he must increase the opportunities of a better life for all. It has been said that man may have only a few years left to choose his course. Will his changes be in the direction of peace or of destruction?

CHANGING NATION
By Pamela Lake

Challenge, progress, and change are key words in the United States today. These words have symbolized the qualities underlying the many actions and attitudes of Americans since they established the first North American colony in Jamestown, Virginia in 1607. Because our forefathers were willing to challenge the social order of monarchies and the political influence of the State Church, they were oppressed. Unable to change their existing society, they migrated to the new world where they founded a new society which, although it was narrow, was based on a type of equality and democracy. From this primitive foundation, the democratic community has progressed and changed physically, spiritually, and socially.

Although minor causes have contributed to the change in the United States, the major transformation has been influenced primarily by people and mechanical advances. Each new wave of immigration has added new concepts to the thoughts and attitudes of Americans. Mechanization has made considerable advances in every aspect of American life. In agriculture less land produces more food. Houses and factories stand where corn grew and cattle grazed. New economic changes have arisen as the result of such progress. Even the industries themselves have changed with the discovery of obscure elements, and with the gradual disuse of less practical commodities. Thus the atmosphere of the country is constantly evolving new habits and beliefs.

But even more important than the outward change in the appearance of the nation is the mental or spiritual change in the attitudes of its citizens. Former generations considered work to be the prime purpose and destiny of man. The last generation has reacted somewhat differently to work. There is a greater emphasis on recreation, an emphasis which could be attributed in part at least to the increase in labor-saving devices in the home and industry.

Perhaps, too, these devices allow more time for thinking and the continual process of the education so requisite for the progress and preservation of a nation. Such education inspires men to think, to be dissatisfied with present conditions, and to seek the new advances which are so essential to a better civilization. So, too, is free discussion a necessity for a truly educated nation if it wishes to promote the thought which enables any nation to move forward. It is through such education and experience that the United States may be able to achieve peace with freedom.

Change is not always progress, but progress must incur change if it is to be true progress. If the United States is to remain a free nation, it must continue to progress, to change, to challenge the old and new concepts which are presented every day to be considered, adopted, or discarded.

(Continued on Page Seven)

Enjoy the advantages of
A JOINT SAVINGS ACCOUNT

. . . a popular service of this Co-operative Bank. It is designed for the convenience of husbands and wives, business partners, mothers and daughters — to name a few "joint savers." You may save up to $20,000, fully insured. Either person can deposit or withdraw at any time. Come in and open your Joint Account.

Dividends Are Paid 4 Times A Year

OPEN TUESDAY EVENINGS 7-8 P. M.
FREE PARKING STAMPS

Merrimack
Co-operative Bank
264 ESSEX ST., LAWRENCE

The water heater you can install *ANYWHERE!*

FLAMELESS ELECTRIC
needs no vent . . . or chimney

Yes, a flameless electric water heater can go anywhere — under the stairs or even in a closet — because it needs no flue . . . It's so clean and silent you hardly know it's there.

Buy yours for only $5.95 DOWN and $1.04 a week on our monthly budget plan

Thrifty, too — on our low "off-peak" rate!

The average family heats water electrically for only about 12c a day

MERRIMACK-ESSEX ELECTRIC CO.
PART OF NEW ENGLAND ELECTRIC SYSTEM
ELECTRICITY DOES SO MUCH . . . COSTS SO LITTLE

How Christian Science Heals

RADIO
7:15 a.m., WHDH, 850kc, Boston
7:45 a.m., WCOP, 1150kc, Boston
9:15 p.m., WNAC, 680kc, Boston
TV – CHANNEL 5
Sunday at 9:30 a.m.

e Of Essays

channel his efforts in a positive rather than a negative destructive direction. He must develop research into the present problems of man, rather than create new ones. For all the peoples of the world, man must discover and overcome the causes of prejudice, whether it is racial or religious. Through education he must increase the opportunities of a better life for all. It has been said that man may have only a few years left to choose his course. Will his changes be in the direction of peace or of destruction?

CHANGING NATION
By Pamela Lake

Challenge, progress, and change are key words in the United States today. These words have symbolized the qualities underlying the many actions and attitudes of Americans since they established the first North American colony in Jamestown, Virginia in 1607. Because our forefathers were willing to challenge the social order of monarchies and the political influence of the State Church, they were oppressed. Unable to change their existing society, they migrated to the new world where they founded a new society which, although it was narrow, was based on a type of equality and democracy. From this primitive foundation, the democratic community has progressed and changed physically, spiritually, and socially.

Although minor causes have contributed to the change in the United States, the major transformation has been influenced primarily by people and mechanical advances. Each new wave of immigration has added new concepts to the thoughts and attitudes of Americans. Mechanization has made considerable advances in every aspect of American life. In agriculture less land produces more food. Houses and factories stand where corn grew and cattle grazed. New economic changes have arisen as the result of such progress. Even the industries themselves have changed with the discovery of obscure elements, and with the gradual disuse of less practical commodities. Thus the atmosphere of the country is constantly evolving new habits and beliefs.

But even more important than the outward change in the appearance of the nation is the mental or spiritual change in the attitudes of its citizens. Former generations considered work to be the prime purpose and destiny of man. The last generation has reacted somewhat differently to work. There is a greater emphasis on recreation, an emphasis which could be attributed in part at least to the increase in labor-saving devices in the home and industry.

Perhaps, too, these devices allow more time for thinking and the continual process of the education so requisite for the progress and preservation of a nation. Such education inspires men to think, to be dissatisfied with present conditions, and to seek the new advances which are so essential to a better civilization. So, too, is free discussion a necessity for a truly educated nation if it wishes to promote the thought which enables any nation to move forward. It is through such education and experience that the United States may be able to achieve peace with freedom.

Change is not always progress, but progress must incur change if it is to be true progress. If the United States is to remain a free nation, it must continue to progress, to change, to challenge the old and new concepts which are presented every day to be considered, adopted, or discarded.

(Continued on Page Seven)

How Christian Science Heals

RADIO
7:15 a.m., WHDH, 850kc, Boston
7:45 a.m., WCOP, 1150kc, Boston
9:15 p.m., WNAC, 680kc, Boston
TV – CHANNEL 5
Sunday at 9:30 a.m.

Master's Degree For Miss Penick

MISS ELIZABETH A. PENICK

Miss Elizabeth Allen Penick, daughter of Mr. and Mrs. Dixon B. Penick, 8 Stratford rd., received the degree of Master of Science from the New York School of Social Work of Columbia University.

Miss Penick is a graduate of Chatham, N.J., High School and Mount Holyoke College, class of '59. During the two-year curriculum at the New York School, she worked under fellowship grants from The New York School of Social Work and the Jewish Child Care Association, both of New York and will continue during the coming year with the J. C. C. A. Her major interest is in the field of child guidance.

She will visit with her parents in Andover until July 2.

(Continued from Page Six)

Its citizens must choose their goals and work diligently to attain them.

CHANGING PEOPLE
By Margaret A. Williamson

A baby is an explorer. He wants to test anything and everything to see what it does, how it feels, how it tastes. His curiosity and daring are boundless as he seeks to determine the nature of his own small world.

The young child is another type of explorer. He, too, tries the unknown - but often his motives are more than just personal curiosity. He is prodded by a desire to prove to his compatriots that he is daring, brave, dauntless. Often his actions are somewhat impetuous and foolhardy, but he always seems to survive quite well, to learn from his experiences, and to continue onward.

The adult is different. He realizes that he cannot plunge blindly into every new venture; he must wait, test, see how an action will affect himself and others. He must be aware of events in the town, nation, and world. He realizes that he cannot act for himself alone, but must consider that he lives in a world with several billion other people, each of whom is important.

Each individual develops from baby to child to adult; likewise each culture changes as time passes. A young country - for example, the Congo - often acts like a very young child. It is concerned solely with events within its own boundaries; it tries to determine how to act, how to live; it attempts to resolve who are its friends and who are its enemies. The people are willing to try almost anything once. As has happened this past year in Africa, the country turns, like the young child, from one course to another in its search for understanding and acceptance.

The people stabilize their government; then, like the youth, they begin to desire recognition from others. They strive to find new trading areas, new spheres of influence; they try to build the country internally to gain favorable world opinion. Their statesmen seek to enhance the prestige of the people. The country grows, learns, and grows more.

The years pass, the country becomes older; and as it does, the people change again. They become, as a whole, more mature. Now they become concerned with the mutual relationships between them and others, with the effects of their policies upon the world. They work with - or against - other nations in order to advance what they believe is right. The country enters the world community; as it does, it becomes more concerned with government, education, and culture. The character of the country - meaning the character of the people - has changed again.

As one person changes, an entire people can change. As the people as a whole change, the character of the nation takes on a new aspect. And as the individual nations follow new routes, the destiny of our world is formed.

Valedictory

Classmates:

Tonight we have heard of changing times in the nation and in the world. More important to us, however, are the changes which occur within ourselves as we mature. Tonight we experience one of the greatest of these changes: the transition from high school to adult life.

Throughout our school years we have been relatively sheltered; the events which have impressed us most have been those which have affected us personally. Now we become part of a larger sphere; from now on our interests cannot be limited to ourselves alone. We are becoming active parts of the everchanging world - and, in order to adapt to this world, we must be receptive to change ourselves. We must be alert, curious, calm, knowing, capable, and all the thousand and one things a responsible adult must be. It is a big order - but all of us, by using the gifts Creation has given us are capable of accomplishing our tasks.

As we move into the world tonight, let us look two ways: backwards, over our memorable high school years; and forward, into the changing future.

ATTENTION !
For The Best
FISH & CHIPS
or FRIED CLAMS
RICKEYS
VARIETY STORE
53 ESSEX ST. ANDOVER
Next To Railroad Station
FOR QUICK SERVICE
JUST CALL GR 5-3012

Introductory Offer

1 FREE when you buy 3
PLACE SETTINGS
Choose open stock pieces or complete place settings — Buy 3 — get one FREE! Hurry! Limited Time Offer!
*Trade-marks of Oneida Ltd.

JOHN H.
GRECOE
JEWELER – OPTICIAN
Jeweler to Andover
46 MAIN ST. GR 5-0830

Cub Pack 73 Held Prospect Hill Picnic

The final meeting of Cub Pack 73 was a picnic held at Prospect Hill.

After various games and a tug-of-war, the following awards were presented: bear badges to Mal Eastman and Alex Duncan; silver arrows to Doug Grange, Gregory Bell, Charles May and David Duncan; and gold arrows to Lee Paterson, Hank Anthony and Don Humphries.

The Pack presented a gift to Mr. Howe, the retiring pack master, in appreciation of his work.

GILLOOLY RECEIVED MASTER'S DEGREE

Lawrence Gillooly, 37 Washington ave., has received his Master of Arts degree from the State University of Iowa, majoring in Romance Languages.

WINDOW WASHING
NO. READING 4-2182

JOHNNY'S
THANKS ANDOVER
FOR MAKING OUR SAVINGS CLUBS PLAN THE TREMENDOUS SUCCESS IT HAS PROVEN TO BE — REMEMBER
AT JOHNNY'S
YOU SAVE ALL WAYS!
NEVER SO LOW!
CHUCK ROAST BEEF lb 49c
Well trimmed – cut from top choice 2nd Prime Beef
LONDON BROIL STEAK lb 79
Ideal for sandwiches – Boneless Chuck
BLADE STEAK lb 79c
All lean – ideal for your cook out
CHUCK HAMBURG lb 49c
CHUCK STEW BEEF lb 59c
OUR OWN HOME MADE
PORK & TOMATO SAUSAGES lb 59c
BANANAS lb 10c
JOHNNY'S GUARANTEES
2%
REFUND
JUNE 1st
DECEMBER 1st
CHASE & SANBORN
COFFEE
2 lb can 1.25
CHASE & SANBORN
INST. COFFEE
10 oz Bottle 1.25
PILLSBURY'S
CAKE MIXES
White - Yellow - Chocolate
3 PKG 1.00
SUNSHINE
CHEEZ-IT CRACKERS
PKG 19c
NABISCO
CHEESE NIPS
2 PKGS 37c
CHARLESTON
CHEW CANDIES
14 OZ PKG 39¢
WISHBONE DRESSINGS
ITALIAN 8 OZ 35c CHEESE 8 OZ 45c
LIPTON TEA ½ lb. PKG 69c
LIPTON TEA BAGS 48 COUNT 61c
SAVE - SHOP JOHNNY'S EVERY WEEK
AMPLE FREE PARKING
JOHNNY'S SUPER MARKET
OPEN THURS & FRI NITES TIL 9
43 PARK STREET ANDOVER GR 5-2740

NORTH READING DRIVE-IN THEATRE
on ROUTES 28 and 62
NOW-ENDS SAT.
DON MURRAY CIDE WOOD
THE HOODLUM PRIEST
PLUS 2nd BIG HIT
OPERATION BOTTLENECK
STARTS SUNDAY
8 ACADEMY AWARDS
ELMER GANTRY
PLUS
THE APARTMENT

Obituary...

WINIFRED BURTT

Miss Winifred Burtt, a former well known resident of Andover, died in DeLand, Fla., Sunday, June 11.

Miss Burtt is survived by one niece, Mrs. Elaine Johnson of Tampa, Fla. Cremation took place in Florida.

The Kings Daughters of the South Church will hold a memorial service for Miss Burtt at the South Church Monday, June 19, at 2 p.m. Friends are cordially invited to attend.

Speaking softly and investigating thoroughly is the present day substitute for the big stick.

WANTED TO BUY
Outside house blinds and shutters; furniture, oil paintings.
CALL
MUrdock 2-0812 - SPring 4-0153

"UP IN SPACE" this Father's Day will be Ronald P. Danis, 26 Bellevue rd., who will be among approximately 1,950 to receive degrees from Northeastern University during commencement exercises June 18 at Boston Garden, where he will receive a master of science degree in physics. He is employed by Avco Manufacturing Corp., Wilmington, as assistant manager of the Titan Atlas project. Mrs. Danis holds Jessica and Ronald Jr. is held by his proud dad.

Danis - A Man "Up In Space"

Ronald P. Danis, 26 Bellevue rd, is "up in space," both literally and figuratively.

The latter because on June 18, he will be among approximately 1,950 to receive degrees from Northeastern University during commencement exercises at Boston Garden, where he will receive a master of science degree in physics.

He is also literally "up in space", for during the last 10 years he has been working on the United States missile program in one capacity or another.

While serving in the Army as a Lieutenant, he was stationed at Aberdeen, Md., and at White Sands Proving grounds, where he was assistance project officer of the United States Army Nike program.

On discharge from the Army in 1954, he went to work for the Chrysler Corporation at Cape Canaveral on their Redstone missile project.

In his present position with Avco Manufacturing Corporation, where he has been for the past five years, he is assistant manager of the Titan Atlas project.

Danis received his bachelor of science degree from the University of Rhode Island in 1947. In 1951 he married the former Janice Coe of Woonsocket. He began study for his master's degree at Northeastern's Graduate school in 1957. With a full time job, he often found it difficult to attend classes and study and still spend the time he desired with his family.

His wife, Janice, proved a great aid in this respect. To her fell the task of assuring that the children, Ronald, Jr., age three, and one-year-old Jessica, were kept entertained while daddy was studying.

His two brothers, Norman and Paul also attend Northeastern's Graduate school. Both are studying for their master's degree in electrical engineering.

This is one daddy that will be "up in space" on Father's Day, June 18.

FINAL MEETING OF P.F. GROUP

The final meeting of the spring season of the Senior High Pilgrim Fellowship of West Parish Church, was held last Sunday.

About 30 young people enjoyed a cookout at Nahant Beach, followed by a worship service in Jackson Chapel at the First Church in Swampscott. The group was transported in private cars, under the direction of the Rev. Howard A. Andrews, pastor of the Church.

If you are determined to live and die a slave to habit, see to it that your habits are good ones.

Elinor Warshaw Graduated June 6

Miss Elinor H. Warshaw, daughter of Mr. and Mrs. Thayer S. Warshaw, 16 Carisbrooke st., was among the 323 young women graduated from Barnard College.

She received the A.B. degree at the commencement exercises of the women's undergraduate college of Columbia University Tuesday, June 6. At Barnard, Miss Warshaw was president of the Student Service Organization, a member of the Barnard Representative Assembly of the Undergraduate Association, and a member of the staff of the Freshman Orientation Committee. A sociology major, Miss Warshaw is a graduate of the Lincoln School, Providence, R.I.

RUSSELL RECEIVED B. U. DEGREE

Warren Russell, son of Mr. and Mrs. J. Elwyn Russell of Clark rd., has received his Bachelor of Science degree from Boston University.

He graduated from Punchard High in 1956 and studied for two years at the University of Maine.

KILLPARTRICK IS ABOARD CARRIER

Currently undergoing repairs at the Norfolk Naval Shipyard at Portsmouth, Va., is the attack aircraft carrier USS Saratoga.

Serving aboard the 60,000-ton carrier is James R. Killpartrick Jr., fireman apprentice, USN, son of Mr. and Mrs. James R. Killpartrick, 5 Elm ct.

The Saratoga, recently returned from a six month cruise with the Sixth Fleet in the Mediterranean, is one of five Forrestal class carriers serving in the various U.S. fleets.

Ideal Father's Day Gift -

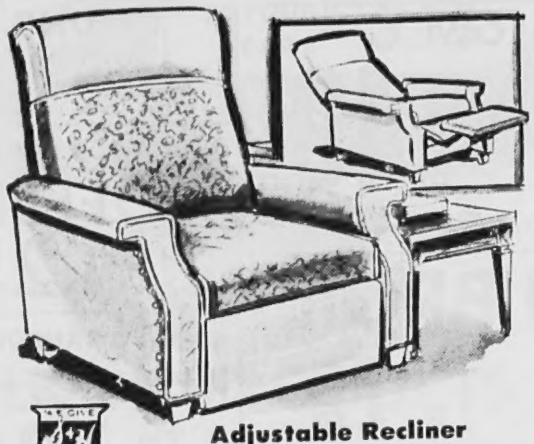

Adjustable Recliner
Foam cushioned seat and back. Nylon frieze and supported plastic upholstery.
PRICED FROM 39.88
SUPERIOR QUALITY AND GREEN STAMPS TOO!
WE GIVE S&H GREEN STAMPS

F. J. LEONE COMPANY
430 ESSEX ST. LAWRENCE
MU6-6197

SPECIAL
FOR ONE WEEK ONLY!
ANY TROUSER 34c
EXPERTLY DRY CLEANED AND PRESSED WITH ANY GARMENT AT REGULAR PRICE
24 HOUR DRY CLEANING SERVICE
AT
NO EXTRA CHARGE
CITY CLEANERS & DYERS
42 PARK STREET ANDOVER

PRESCRIPTIONS
FREE PICK-UP & DELIVERY
CALL GR 5-3660
Liggett's
REXALL DRUGS
SHAWSHEEN PLAZA

HOME-TOWN MOVING is our SPECIALTY!

Dependable moving . . . across town or overseas
"Wife-Approved" MOVES
WM. B. KENT & SONS
550 TURNPIKE ST.
NO. ANDOVER
(Junction Rts 114-125)
MU 3-9439
Authorized Agent for . . . North American WORLD WIDE MOVING

IMPORTED ITALIAN MOHAIR
25 GORGEOUS COLORS
The Most Fashionable Yarn Of All

HEADQUARTERS FOR ALL YOUR KNITTING NEEDS
Bernat – Spinnerin – Melrose and Yarns Of Every Description
KNITTING NEEDLES – KNITTING BOOKS, ETC.
LOW, LOW PRICES
THE YARN BAR
LAWRENCE
FLOOR COVERING MART
239 BROADWAY Near Haverhill Street
LAWRENCE MU 3-3791

is, 26 Bellevue rd., who will be
ern University during commence-
ve a master of science degree in
gton, as assistant manager of the
is held by his proud dad.

KILLPARTRICK IS ABOARD CARRIER

Currently undergoing repairs at the Norfolk Naval Shipyard at Portsmouth, Va., is the attack aircraft carrier USS Saratoga.

Serving aboard the 60,000-ton carrier is James R. Killpartrick Jr., fireman apprentice, USN, son of Mr. and Mrs. James R. Killpartrick, 5 Elm ct.

The Saratoga, recently returned from a six month cruise with the Sixth Fleet in the Mediterranean, is one of five Forrestal class carriers serving in the various U.S. fleets.

PRESCRIPTIONS
FREE PICK-UP
& DELIVERY
CALL GR 5-3660
Liggett's
REXALL DRUGS
SHAWSHEEN PLAZA

MOVING is our
SPECIALTY!
Dependable moving . . . across
town or overseas
"Wife-Approved" MOVES
NT & SONS
Authorized
Agent
for . . .
North American
WORLD WIDE MOVING

ITALIAN MOHAIR
ORGEOUS COLORS
Fashionable Yarn Of All
HEADQUARTERS
YOUR KNITTING NEEDS
– Spinnerin – Melrose and
s Of Every Description
EDLES – KNITTING BOOKS, ETC.
W, LOW PRICES
YARN BAR
RENCE
VERING MART
Near Haverhill Street
MU 3-3791

MRS. DONALD B. BEATON
(Andrew)

Wedding . . .

BEATON – CIGNONI

Miss Shirley Ann Cignoni, 13 Alderbrook rd., daughter of Mr. and Mrs. Albert D. Cignoni, and Donald B. Beaton, son of Mr. and Mrs. Norman Beaton of Plaistow, N.H., were united in marriage May 13 at the Free Christian Church.

The Rev. J. Allyn Bradford performed the ceremony and the soloist was Miss Margaret Campbell. Donald Amy was accompanist.

Escorted to the altar by her father, the bride wore a gown of silk organza, accented with embroidered rosebuds and with a picture neckline. Her veil of silk illusion was attached to a crown of pearls and rosebuds. She carried a cascade of roses, stephanotis and ivy.

Miss Margaret Campbell of Andover was maid of honor. She wore a full-length, strapless gown of aqua silk organza with a ribbon of satin at the bodice, making a bow in the back. The skirt was accented with satin roses, and she carried carnations.

The bridesmaids were Mrs. Kenneth Cignoni of North Andover, the bride's sister-in-law; and Miss Bonita Hajjar. They wore gowns similar to the maid of honor's, in lilac and yellow, respectively.

Best man was John Beaton of Woburn, the bridegroom's brother. Ushers were Robert T. Calderwood of Quincy and Kenneth Cignoni of North Andover, brother of the bride. Richard Cignoni of Andover, also a brother of the bride, was a junior usher

Following a reception at the Merrimack Valley Country Club, the couple left on a trip to Florida. Their home will be in New Hampshire

READER GRADUATES

Richard R. Reader, son of Mr. and Mrs. Ronald R. Reader, 70 Porter rd., was graduated from Emerson School, Exeter, N.H., June 2.

Thomas R. Torrisi, son of Mr. and Mrs. Salvatore Torrisi, 183 Holt rd., was awarded a letter in Junior Varsity Baseball at the Emerson School Class Day exercises June 1.

Consult

Doug Howe
about this question:
"Our outboard motor failed to shut off and piled up onto two docked boats – high and dry. Does our Homeowners Policy cover both our liability for damage to the other boats and our own loss, or are we again - high and dry?"
DOUGLAS N. HOWE
Insurance – Real Estate
52 Main St. GR 5-5100

John M. McNally, son of Dr. and Mrs. Joseph T. McNally, 13 Alden rd., was on the spring term honor roll, and also received the school's James A. Turner Award, "An award given to that undergraduate who has best combined the qualities of a true gentleman with capability and leadership during his school life."

AT BANQUET

Ray H. Elliott, 84 Summer st., class of 1915, was among some 700 members and guests who attended the 92nd annual reunion banquet of the Massachusetts College of Pharmacy Alumni Association at the Totem Pole Ballroom in Norumbega Park, Auburndale

EVERY DAY IS VACATION TIME WITH YOUR OWN
Buster Crabbe
SWIMMING POOL
DEALER INSTALLED
OR DO-IT YOURSELF
ALL SIZES - SHAPES
CONCRETE STEEL
UNITIZED PANELS
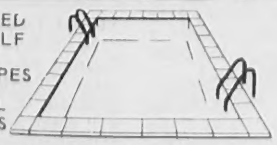
10 YEAR
WRITTEN
GUARANTEE
FINANCING
THROUGH
LOCAL BANKS
PRICES START AT $795
COMPLETE WITH
FILTER
at -
jon fredricks, Home Stylists
So. Bradford Street, North Andover MUrdock 8-2809

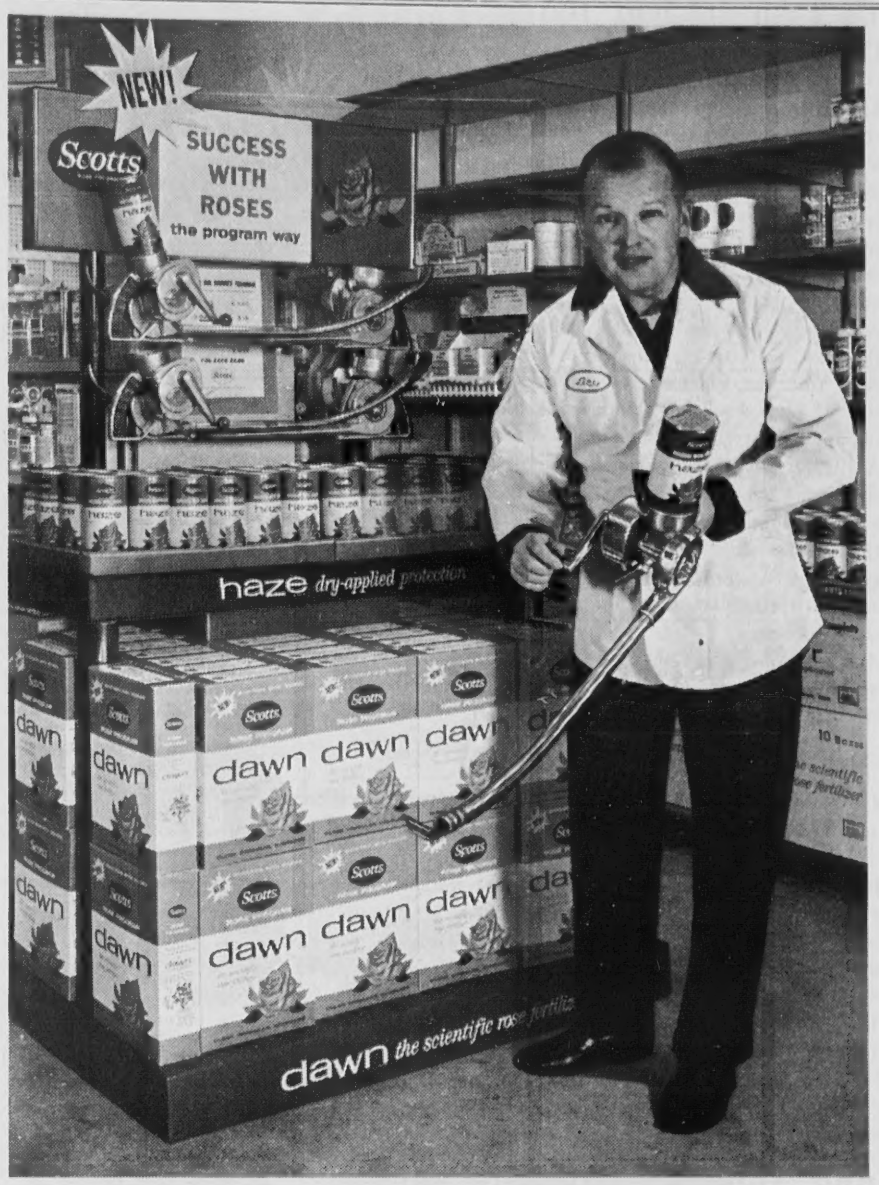

Let me show you
how to get better roses,
more continuous bloom

With roses, the surprising secret of more blooms is—*more leaves!* Now—with the new Scotts Rose Program—it's so easy to keep foliage strong and healthy, even a beginner enjoys success.

This amazing applicator is the key. It's called the Scotts Zephyr, and it's designed to apply new HAZE—Scotts *all-in-one* protection against insects and disease.

The HAZE container fits snugly in the Zephyr. Nothing to mix, measure, fill or spill. To apply, just point the deflector at the base of the rose bushes, turn the crank gently, and walk along the bed. An atomized *dry mist* envelops the plant—depositing a nearly invisible HAZE film on both tops *and undersides* of the leaves.

Come see and save. You'll find these new Scotts Rose Program products at our big SUCCESS WITH ROSES display.

Introductory offer saves you $5.00.
Ask us about it.

W. R. HILL
45 MAIN ST. GR 5-0102
WE GIVE S & H GREEN STAMPS WITH ALL CASH PURCHASES
Bring your lawn problems to our Lawn Program Advisors. They have the know-how and the experience to help you achieve the kind of lawn you want.

EDITORIAL THOUGHTS

Let's Fish Or Cut Bait

The importance of appointing a recreation director can not be minimized.

The town meeting voted to authorize the position at the March meeting, and there was some thought then that the new director would be able to begin performing some of his duties this summer. However, the playground and Pomp's Pond seasons are nearly here; and certainly no new appointee could hope to exercise much supervision over these activities at this late date. Even if the appointment should be made tomorrow, which is most unlikely, the appointee would take several weeks to become acquainted with existing programs and policies.

Now that the summer season has been missed, by all practical purposes, we should look ahead to the fall programming, with the emphasis placed in the right place.

A director must be appointed just as quickly as possible – because the new man can not possibly plan for the fall season unless he has a chance to get acquainted with the community first. The delay of a few more weeks might be as disastrous to fall planning as the procrastination this spring has been damaging to the hopes for the summer program.

Action should be taken, and before the inertia of hot summer weather takes hold and puts the appointment off until fall.

Taxes Pay For Protection

Last week it was suggested, in a letter to the editor of the Townsman, that a new fire station is not needed in West Andover.

It seems to us that residents of that section deserve the better protection that can come from having apparatus closer to their homes. In fighting fires, minutes count; thus it follows that shaving two or three minutes off the present travel time can result in less fire loss.

The issue at stake here is not the salary of the fire fighter. It is the protection of property, for which our tax dollars are spent. If this goal can be reached best by having a small station in West Andover, then it should be constructed and equipped.

Sound Approach To Blue Laws

Good common sense is being shown locally, in regard to enforcement of the so-called Blue Laws.

Police Chief David L. Nicoll has not fallen prey to the hysteria that apparently has affected other enforcement officials in the state, who have, helter-skelter, run around closing everything in sight.

As mentioned in these colums before, it is necessary to take enough time, when overhauling the laws, to spell out exactly which types of business may remain open on Sunday. Anything short of this approach might leave the door open for all business to open; a most undesirable result.

Thus, while experts try to figure out how to amend and repeal the laws, it is sensible to maintain a calm approach, as has been done here.

Down the Years with The Townsman

50 Years Ago – June, 1911

Mr. and Mrs. Carl H. Drescher of Lawrence are to occupy the newly-remodelled house of Miss Florence Parker on Chestnut st.

At a meeting of the Phillips Academy baseball team Wednesday, Edward W. Mahan was elected captain for next season.

C. J. Francis and family are soon to remove from High st. into the house on Bartlet st. recently vacated by William E. Burtt.

Miss Pearl Johnson and Miss Violet Oates were named local public school teachers Tuesday.

Prof. Warren K. Moorehead, curator at Phillips Academy, sailed for the South of France Saturday.

Several extremely attractive suites and business offices have resulted from the remodelling of the upper floor of Carter's block. Dr. H. F. Holt and S. P. Hulme have already moved in.

25 Years Ago – June, 1936

Five new teaching foundations, new plans for teachers' housing and for teachers' pensions, and the enlargement of Bullfinch Hall were outlined by Headmaster Claude M. Fuess. Edward S. Harkness has given the foundations and also will provide funds for remodelling Bullfinch Hall.

Over $200,000 in bonds will be in Andover Monday, and should be delivered to all veterans who are eligible for the bonus, by 7:30 p.m. The Post Office has asked that all of the 400 eligible men remain at home between 5:30 and 7:30, when the bonds are delivered, because each person must personally sign for them. The average bonus is $500-$600. Those who work during the early evening hours are asked to stop at the Post Office before beginning work, and make arrangements to receive the bonds.

Scott H. Paradise of Phillips Academy has been named as the principal speaker for the Punchard Alumni Association annual banquet next Friday evening.

Thirteen local boys graduated from Phillips Academy, during annual exercises this morning. One, James M. Gillespie, was elected to the Cum Laude Society.

The driver of a bus that struck and badly injured a Harding st. boy May 23 was fined $100 in District Court this week, on guilty findings of driving to endanger and driving after suspension of a license. The out-of-town company for which he worked was fined $100 for allowing an improper person to operate the vehicle, and this was appealed.

10 Years Ago – June, 1951

A special town meeting has been called for June 25, with three special articles to consider. They include re-zoning in Shawsheen, to get an extension of the business zone to the west side of Poor st.; a request for $10,000 to purchase or otherwise acquire the land adjacent to the Central School and the Playstead; and an extension of the accepted portion of Lincoln cir. by about 300 feet. A fourth article is routine, under which other business may be transacted.

The Rev. Robert J. McCune has begun his ministry at the Methodist Church in Ballardvale.

The assessors expect a $41 tax rate, after going over the figures and sending them to the state for verification. If set at $41, the rate will be $4 higher than last year.

The Playgrounds and Pomp's Pond open June 25.

Diplomas were awarded to the 38 graduates of St. Augustine's School.

Alan R. Wilson has been elected captain of next year's baseball team at Punchard.

SUSIE'S SONNETS

by Sylvia Neilson

STYX DIP

Castro of the Antilles
Is giving us the willies.
Can't we repeal
This Cuban heel,
Or is he our Achilles'?

At The Library

Summer Hours

Summer hours will go into effect at the library Saturday, June 24. The children's summer program is being prepared. Boys and girls will find full information at the library. Film season closed until the fall. New film catalogs will be ready later this summer.

Prize winning Books

Each year, readers wait with expectancy for the announcement of the winners of two much coveted prizes - the Caldecott Medal and the Newbery Medal, both to be awarded for books written for children in the preceding year.

This year, "Island of the Blue Dolphins", by Scott O'Dell, won the Newbery award. This is given to the author of the most distinguished contribution to American literature for children. Others books and authors who have been named for this have been "The Wheel on the School", De Jong; "Secret Of The Andes", Clark; "The Door In The Wall", De Angeli; "The Witch Of Blackbird Pond", Speare; "The White Stag", Seredy; "The Cat Who Went To Heaven", Coatsworth; "Smoky", James; "The Dark Frigate", Hawes; "Voyages of Dr. Dolittle", Lofting, to mention a few. The medal was named for John Newbery, famous English publisher and seller of children's books in the 18th century.

The Caldecott medal was presented this year to Ruth Robbins for her story "Baboushka and the Three Kings". Since 1938 this award has been given annually to the artist of the most distinguished American picture book for children. The medal shows John Gilpin on horseback, from the illustration of the book by Randolph Caldecott, the famous English illustrator of books for children; Caldecott's work was chosen for the medal because it was felt that his work best represented "joyousness of picture books as well as their beauty".

Other artists to win this honor, and the titles of their books are Handforth's "Mei Li", Petersham's "The Rooster Crows"; Jones' "Prayer for a Little Child"; Milhous' "The Egg Tree"; Ward's "The Biggest Bear"; last year's winner was the book "Nine Days to Christmas", by Ets.

Most of the books on the lists of winning titles may be borrowed for home enjoyment from the Children's room of the Memorial Hall Library.

Recent additions

Among the books added to the library in recent weeks are the following: "History Of the Department Store", Ferry - how and where it began, all aspects of its history, and the personalities and dynasties responsible for its growth; "The Lightning Book", Viemeister - the nature of lightning and how to protect yourself from it; "Eat Well and Stay Well", Keys - the author, a physiologist who worked with Dr. Paul White, has prepared this study of the vital relationship between good health and good eating; "The Forgotten Peninsula", Krutch - a naturalist in Baja, Cal., wonderful as all this author's books seem to be; "Three Houses", Cunningham - a remembrance of life lived in Southboro not too many years ago; "The Gods Were Neutral", Crisp - a British tank officer's personal account of the ill-fated Greek campaign of World War II; "Education and the Human Quest", Thelen - author outlines a program for overhauling the educational system which is "fifty years behind the social sciences"; "The Pacifiers", Hanan - a guide to the six major symbols which summarize almost every aspect of our lives; "Excellence", Gardner - asks the question "Can we be equal and excellent, too?" and deplores the lack of high standards of performance in too many areas of American life; "Your Career In The Theater", Savan - author operates his own agency, and has written this for all who aspire to a life in this most exacting profession; "The Nation's Safety and Arms Control", Hadley - not a plea for disarmament but an argument for arms control; "The City In History", Mumford - the master of the study of urban culture explains the origins, transformation and prospects of the city; "Cities And Society", Hatt - this collects 62 of the most important contributions made in the field of urban sociology with such subjects as growth of the city, the neighborhood and child conduct, churches in the city, crime in the city; "Ancient Egypt", Dees - a geographical history of the Nile.

PERSONALS

Cpl. Carl Comeau, U. S. Marine Corps, who is stationed at Camp LeJeune, N.C., spent the weekend with his parents, Mr. and Mrs. Ernest Comeau of Lovejoy rd.

Mr. and Mrs. G. Hackenberg have returned to their home in Carlstadt, N.J., after enjoying a visit with their daughter and her family, Mr. and Mrs. William DeHart of Arthur rd.

Hickey Named To United Fund Job

B. Allen Rowland of Andover, United Fund General Campaign Chairman, has announced that William R. Hickey has accepted the chairmanship of the Andover Commercial Division in next fall's Campaign.

In announcing the appointment, Chairman Rowland stated that Mr. Hickey, one of Andover's leading young bank executives, was a good choice because he is well-known throughout the town and highly respected. Mr. Hickey has worked with the United Fund in various capacities since it was started at the demand of the public seven years ago.

Last Fall, 116 commercial firms contributed $2,463 and their employees $1,368.91. Six firms qualified for Honor Roll listing as Fair Share Corporation givers and 16 employee groups won Good Citizenship Plaque Awards.

Chairman Hickey, in accepting the appointment, stated he expects to double the Honor Roll listings and Plaque Award winners over last year and he felt strongly that once all business elements in Andover understood the value of the United Fund and what it means to the community of Andover, the task will be simple.

Memorial Service By Fire Association

Memorial services for deceased fire fighters were held last Sunday morning at the Central fire station. The Firemen's Relief Association sponsored the service.

Chief Henry L. Hilton placed a wreath at the memorial placque, in memory of the departed department members. The Rev. James A. Wenzel, O.S.A., of St. Augustine's parish, offered the prayer. The roll of deceased members was read by Kenneth Hilton, while one stroke of the bell was sounded for each of the men.

Town Manager and Mrs. Thomas E. Duff, along with several retired fire fighters and the next of kin of deceased members, were present. A breakfast was served following the service.

The names of the deceased, as read at the service: Ralph Baker, C. Edward Buchan, Charles S. Buchan, John Collins, Jeremiah Collins, William Collins, Edward Downs, Charles Emerson, John Haggerty, Harry Heywood, Lester Hilton, Robert Jackson, Louis Kibbee, Alexander MacKenzie, Patrick Murnane, John Noyes, James Oldroyd, Henry Platt, Henry Pomroy, William Rea, Charles Regan and Kerr Sparks.

REALTY TRANSFERS

Dale V. Ordway et ux to Max E. LeSage et ux, McKenney cir.

Roy R. Farr to Robert J. Landy et us, Sagamore dr. and Andover By-Pass.

Ernest H. Gaunt et ux to Joseph W. Potvin et ux, Brown st.

Fred E. Cheever to Inhabitants of the Town of Andover, east side of Haggett's Pond rd.

Alvine I. Stewart et al to Arthur F. Massaro et ux, Salem st.

Henry J. Brouck et ux to Percy E. Beasley et al, Andover st.

Arabelle J. Green Buckland to James A. Green, North Main st.

Alice Disbrow, Gdn., to Walter D. Belisle et ux, rear of Chandler rd.

Walter A. Disbrow to Walter D. Belisle et ux, rear of Chandler rd.

David I. Darling et ux to Paul W. Cronin et ux, Walnut and Maple aves.

Esther M. Emerson to Ethel M. Wilber, near Foster's Pond.

Martin Prevics et ux to Arthur C. Driscoll et ux, (Shawsheen Village) George st.

Frederick S. Black et ux to Joseph E. White et ux, Virginia rd.

SECRETARIAL COURSE

Miss Priscilla Arnold, 64 Carmel rd., daughter of Mr. and Mrs. O. Albert Arnold, and a graduate of Andover High School, will enter the Secretarial Division of Bay State Academy in September.

The Academy, situated in the Copley Square section of Boston, trains secretaries for all business fields. The secretarial school combines commercial and academic subjects, with specialized career training through individual attention.

Hickey Named To United Fund Job

B. Allen Rowland of Andover, United Fund General Campaign Chairman, has announced that William R. Hickey has accepted the chairmanship of the Andover Commercial Division in next fall's Campaign.

In announcing the appointment, Chairman Rowland stated that Mr Hickey, one of Andover's leading young bank executives, was a good choice because he is well-known throughout the town and highly respected. Mr. Hickey has worked with the United Fund in various capacities since it was started at the demand of the public seven years ago.

Last Fall, 116 commercial firms contributed $2,463 and their employees $1,368.91. Six firms qualified for Honor Roll listing as Fair Share Corporation givers and 16 employee groups won Good Citizenship Plaque Awards.

Chairman Hickey, in accepting the appointment, stated he expects to double the Honor Roll listings and Plaque Award winners over last year and he felt strongly that once all business elements in Andover understood the value of the United Fund and what it means to the community of Andover, the task will be simple.

Memorial Service By Fire Association

Memorial services for deceased fire fighters were held last Sunday morning at the Central fire station. The Firemen's Relief Association sponsored the service.

Chief Henry L. Hilton placed a wreath at the memorial placque, in memory of the departed department members. The Rev. James A. Wenzel, O.S.A., of St. Augustine's parish, offered the prayer. The roll of deceased members was read by Kenneth Hilton, while one stroke of the bell was sounded for each of the men.

Town Manager and Mrs. Thomas E. Duff, along with several retired fire fighters and the next of kin of deceased members, were present. A breakfast was served following the service.

The names of the deceased, as read at the service: Ralph Baker, C. Edward Buchan, Charles S. Buchan, John Collins, Jeremiah Collins, William Collins, Edward Downs, Charles Emerson, John Haggerty, Harry Heywood, Lester Hilton, Robert Jackson, Louis Kibbee, Alexander MacKenzie, Patrick Murnane, John Noyes, James Oldroyd, Henry Platt, Henry Pomroy, William Rea, Charles Regan and Kerr Sparks.

REALTY TRANSFERS

Dale V. Ordway et ux to Max E. LeSage et ux, McKenney cir.

Roy R. Farr to Robert J. Landy et us, Sagamore dr. and Andover By-Pass.

Ernest H. Gaunt et ux to Joseph W. Potvin et ux, Brown st.

Fred E. Cheever to Inhabitants of the Town of Andover, east side of Haggett's Pond rd.

Alvine I. Stewart et al to Arthur F. Massaro et ux, Salem st.

Henry J. Brouck et ux to Percy E. Beasley et al, Andover st.

Arabelle J. Green Buckland to James A. Green, North Main st.

Alice Disbrow, Gdn., to Walter D. Belisle et ux, rear of Chandler rd.

Walter A. Disbrow to Walter D. Belisle et ux, rear of Chandler rd.

David I. Darling et ux to Paul W. Cronin et ux, Walnut and Maple aves.

Esther M. Emerson to Ethel M. Wilber, near Foster's Pond.

Martin Prevics et ux to Arthur C. Driscoll et ux, (Shawsheen Village) George st.

Frederick S. Black et ux to Joseph E. White et ux, Virginia rd.

SECRETARIAL COURSE

Miss Priscilla Arnold, of Carmel rd., daughter of Mr. and Mrs. O. Albert Arnold, and a graduate of Andover High School, will enter the Secretarial Division of Bay State Academy in September.

The Academy, situated in the Copley Square section of Boston, trains secretaries for all business fields. The secretarial school combines commercial and academic subjects, with specialized career training through individual attention

PVT. FRANCIS E. REES JR.

Rees Graduated From Army Course

Army Pvt. Francis E. Rees Jr., son of Mr. and Mrs. Francis E. Rees, 3 Topping rd., recently completed the radio-teletype operation course at The Southeastern Signal School, Fort Gordon, Ga.

During the 15-week course, Rees was trained to operate radio-teletypewriter equipment and to transmit and receive messages in Morse code and by the teletypewriter. The 21-year-old soldier entered the Army in November, 1960 and completed basic training at Fort Dix, N. J. He was graduated from Punchard High School in 1958 and was employed by the Raytheon Manufacturing Company before entering the Army.

Miss Donna Anderson, daughter of Mr. and Mrs. Donald Anderson, 21 Linda rd., has achieved Dean's List standing for the last semester of this collegiate year at Bay Path Junior College in Longmeadow, where she is a junior. A scholastic average of B or above is necessary to make the Dean's List.

CORRECTION

Among the scholarship awards listed in the Guidance Department release last week for members of the Class of 1961 of Andover High School, a stipend of $1,600 from Pembroke College was cited for Miss Margaret Williamson. The actual award was $400.

PERSONAL

Mr. and Mrs. William Douty and Mr. and Mrs. George Douty and their families of Prospect rd. attended the Douty family reunion. It was held at the home of Mr. and Mrs. Harvey Clemence in Southbridge last Sunday.

Subscribe to the TOWNSMAN

MISS MARILYN HESELTINE

Miss Heseltine Will Teach Here

At commencement exercises June 11 at the State College at Framingham, Miss Marilyn Heseltine received a degree of B.S. in Education from the Elementary Department of the college.

She is the daughter of Mr. and Mrs. Harold Heseltine, 21 Strawberry Hill rd., and is a graduate of Punchard High School. She has accepted a teaching position in Andover beginning in September.

BELKA GRADUATED

Among those receiving Bachelor of Arts degrees at Bowdoin College's 156th Commencement exercises, held in the First Parish Church in Brunswick, was David W. Belka of Andover. A member of Psi Upsilon fraternity, he is the son of Mr. and Mrs. Michael W. Belka, 58 Red Spring rd., and he majored in economics while at Bowdoin. During his freshman year, he received his numerals in basketball.

ENTERS ACADEMY

Carolann Shaw, 88 North Main st., daughter of Mrs. Margaret B. Shaw, and a graduate of Andover High School, will enter the Secretarial Division of Bay State Academy in September.

New England's Best!
HOUSE PAINT
ALL COLORS
REG 6.95 GAL 6.25
COLE
PAINT & HARDWARE
10 MAIN ST. GR 5-1156

HOURS: DAILY 6 a.m. to 10 p.m.
SUSIE SWEETS
Prepared Food Specialists
BAKERY TREATS
BARBECUED CHICKENS
HOME STYLE DELICATESSEN
256 SO. UNION ST. SO. LAWRENCE
LINCOLN AVE. HAVERHILL PLAZA
TELEPHONE ORDERS ACCEPTED: MU 2-0890

USE Elliott's
BIG 10 PLAN
• NO MONEY DOWN
• 10 MONTHS TO PAY
Good Selections
Good Values
Good Service
Elliott's
236 Essex St. — 92 So. B'way
LAWRENCE
Wilmington Shopping Plaza
216 Central St. Lowell
18 Merrimack St., Haverhill

SAFETY IS OUR BUSINESS
SPRING NYLON SALE
GENERAL TIRES
15-MONTH DOUBLE GUARANTEE! S.T.M. NYLONS
FORD • CHEVY • PLYMOUTH
$13 6.70 x 15 TUBE TYPE *
CHEVY • FORD • PLYMOUTH
$15 7.50 x 14 TUBELESS TYPE *
GENERAL NYLON TIRES FOR OTHER MAKES OF CARS
$15 7.10 x 15 TUBE TYPE *
$16 7.60 x 15 TUBE TYPE *
*All tires plus tax and recappable casing
WHITEWALLS $3.00 ADDITIONAL
EASY PAY TERMS!
GENERAL'S DOUBLE GUARANTEE
All General Tires are guaranteed (1) against defects in workmanship and materials for the life of the tire and (2) against normal road hazards for the number of months specified. Adjustments prorated on General's current prices at time of adjustment.
See it . . . Drive it Today!
THE ALL NEW GENERAL
JET-AIR
THE TIRE THAT BRINGS PREMIUM-QUALITY NYGEN CORD AND TWIN-TREADS TO THE LOW-PRICE FIELD!
FAY & DRISCOLL
576 HAVERHILL ST. • LAWRENCE • MU 3-3131
YOUR GENERAL TIRE DISTRIBUTOR OPEN TUES. & FRI. NITES TIL 9

SICKROOM SUPPLIES
PRESCRIPTION SPECIALISTS
For prompt, accurate and courteous prescription service and all pharmacy needs.
Hartigan Pharmacy
66 MAIN ST. • ANDOVER • GR5-1006

Mrs. James Wilson has returned to her home on Lowell st. after enjoying a trip to Nassau, British West Indies, where she attended the wedding of a friend.

PROTECT BABY'S HEALTH -
GIVE THE NEW MOTHER A GIFT CERTIFICATE
from:
PRIDE 'N JOY
Div. of FLUFFY Diaper Service Inc
Diaper Service
MU 8-5454

Wedding . . .

KERR — FISCHER

Boston University Conference Center on Osgood Hill, North Andover, was the setting May 21

WEST PARISH
22,000
36 Beacon Street. 6-Room Brick Cape. Breezeway and garage. Contact your MLS Broker.
JOHN & RITA HEWITT
Realtors
8 ELM ST. ANDOVER
Tels. GR 5-0973 – 5-1834

MRS. RICHARD H. KERR

for the lovely 4 o'clock wedding and reception of Miss Monika Fischer, daughter of Mrs. Hilde Fischer of New York City and Old Greenwich, Conn., to Richard Hamilton Kerr, son of Professor and Mrs. Colin H. Kerr of Andover and grandson of Mrs. Albert L. Kerr and the late Mr. Kerr.

The Rev. Archibald MacMillan, pastor of the Presbyterian Church in Needham, performed the double ring ceremony. Alfred Nash Patterson of Cambridge was organist.

The bride, given in marriage by Charles G. Hatch of Andover, wore a blush pink chiffon gown of ballerina length. The shoulder length veil was held in place by a large blush pink rose. She wore matching slippers, elbow length gloves and carried an old fashioned bouquet.

Miss Jean Spakas of Danvers was maid of honor and Miss Rosalie Goodwin of South Berwick, Me., was bridesmaid. They wore pale blue eyelet organdy with matching shoes and head bands. The maid of honor carried sweetheart roses and blue carnations. The bridesmaid carried blue carnations with pink roses.

Richard Burkhardt of Beverly was best man and Dennis Barous of Andover was usher.

Mrs. Colin H. Kerr, mother of the bridegroom, wore a grey suit with pink accessories. Mrs. Albert Kerr, grandmother, wore a dark blue silk dress with a light blue hat. Their corsages were pink roses.

The bride is a graduate of the Barnard School for Girls in New York, and Endicott Junior College, Beverly. She attended the American Academy of Dramatic Arts, New York City, and school in Frankfurt, Germany. She is a member of the Museum of Modern Art, New York, and is presently employed by the Raytheon Company, Andover.

The bridegroom is a graduate of the Berkshire School, Sheffield, and attended Boston University.

After a wedding trip to Cape Cod, the bride will stay with the bridegroom's parents while her husband is serving aboard the carrier U.S.S. Forrestal.

Births...

CRONIN - A son, Timothy Neil, June 7, at Lawrence General Hospital, to Mr. and Mrs. Jeremiah Cronin, 24 Enmore st. The mother was Elizabeth Lundy.

LIVINGSTON - A son, June 8, at Bon Secours Hospital, to Mr. and Mrs. Ervin Livingston, 84 Andover st. The mother was Carol A. Burns.

ROSS - Twin sons, June 7, at Walson Army Hospital, Fort Dix, N.J., to Captain and Mrs. Cloyed L. Ross Jr., 1563A Dogwood st., Fort Dix, N.J. The mother was Carole Michalski, R.N., daughter of Mr. and Mrs. Thaddeus Michalski, 9 Yale rd. The paternal grandparents are Mr. and Mrs. Cloyed L. Ross, 44 Linden ave., Greenfield.

THOMPSON - A daughter, Laura Lewis, June 6, at Richardson House, Boston, to Mr. and Mrs. David M. Thompson of Sunset Rock rd.

FRIEDMANN - A son, Andrew Christopher, June 5, at Dobb's Ferry Hospital, to Mr. and Mrs. John C. Friedmann, Hastings on Hudson, N.Y. The mother was Jean Mulvey, daughter of Mr. and Mrs. Joseph A. Mulvey of Andover. The paternal grandparents are Mr. and Mrs. George Friedmann of Ardsley, N.Y. The family includes a daughter, Pamela.

MARAD - A daughter, June 9, at Bon Secours Hospital, to Mr. and Mrs. George Marad, 81 Morton st. The mother was Corinne A. Peterof.

KEEFE - A son, Thomas, June 12, at Lawrence General Hospital, to Mr. and Mrs. George Keefe, 1 Lovejoy rd. The mother was Mary Sweet.

TEICHERT - A son, June 12, at Bon Secours Hospital, to Mr. and Mrs. Frederick E. Teichert Jr., 24 Haverhill st. The mother was Jane C. Broderick.

WESSON - A daughter, June 10, at Bon Secours Hospital, to Mr. and Mrs. Charles Wesson, 38 York st. The mother was Mary Piazza.

DEMBKOSKI - A daughter, Deborah, June 9, at Lawrence General Hospital, to Mr. and Mrs. Theodore Dembkoski, 66 Lowell Junction rd. The mother was Irene Stankowiciez.

COUPLES CLUB ELECTS OFFICERS

At a recent meeting of the Couples Club of the West Church, the following were elected to serve as officers for the coming year: President, Mr. and Mrs. Hohn Harley; vice president, Mr. and Mrs. Robert Hanson; secretary, Mr. and Mrs. Robert Scribner; treasurer, Mr. and Mrs. James Hedrick.

The annual outing of the group will be held Saturday at Harold Parker State Forest, at 4 p.m.

DYSON
PIANOS and ORGANS
Buys • Sells • Tunes
TRADES – REPAIRS
KINSMAN
ELECTRONIC ORGANS
MU 6-5829 GL 3-3824

Engagements

MISS JEANNIE M. GRIFFITH

Peatman — Griffith

Mr. and Mrs. Richard E. Griffith, 151 Newbury st., Dracut, announce the engagement of their daughter, Jeannie Mae, to Glenn A. Peatman, son of Mr. and Mrs. Arthur Peatman, 46 Cutler rd.

The wedding will take place Saturday, Sept. 2, at 10 o'clock in St. Anne's Episcopal Church, Lowell.

Miss Griffith is a graduate of Dracut High School and is presently employed as a secretary at Raytheon Co.

Mr. Peatman is a graduate of Punchard High, class of 1956, and has served four years in the Navy. He is a technical writer at Raytheon

MISS DONNA F. NICOLL

Belanger — Nicoll

Mr. and Mrs. Geoffrey Nicoll of High Plain rd. announce the engagement of their daughter, Donna Frances, to Alfred L. Belanger of Greenwood rd., the son of Mr. and Mrs. George Belanger.

Miss Nicoll is a 1961 graduate of Andover High School and has accepted a position with the Liberty Mutual Insurance Co. in Andover.

Mr. Belanger is associated with the Boddy Equipment Co.

The wedding will be held in the fall.

Twomey — Dolan

Mr. and Mrs. George L. Dolan of Chapman ave. announce the engagement of their daughter, Elizabeth Ann, to Michael J. Twomey Jr., son of Mr. and Mrs. Michael J. Twomey of Salem st. A fall wedding is planned.

Miss Dolan is a graduate of the M. Fazio School of Beauty Culture and is employed at Gilbert's Beauty Salon

Mr. Twomey is a graduate of Lawrence High School and is employed by the W. T. Grant Co.

Lawrence Thomes of Bailey rd. and William Greenwood of Beech cir. have returned from a 10-day fishing trip to the lake area of Northern Maine.

REPEAT!

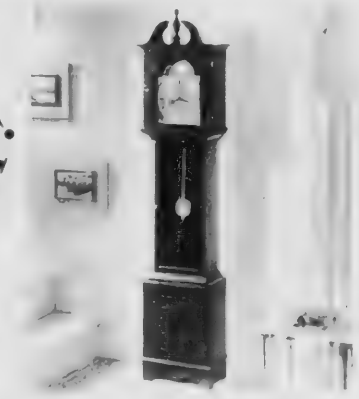

REPEAT!

Grandmother's Clock
. . . . for four nines —
We normally shun superlative — but this IS a spectacular opportunity to save $100! A genuine (famous name) 70 inch tall Grandmother's Clock in mahogany or maple. 8-day key movement . . . Westminster Chimes. A Civil War Centennial feature . . . and a life-long dream . . . yours for only —
99.99
The Studio Shoppe
Colonial — Modern — Provincial
GALLERIES
124 CROSS ST. LAWRENCE.
(Turn left at 373 Broadway — at the lights)
MU 5-5023 OPEN EVENINGS
Daily 10 to 9 . . . . . Wed. 1:30 to 9 . . . . . Sat. 10 to 5

WONDERFUL GIFTS FOR
Father's Day
and that's next Sunday!
Your gift for Dad needs to be something special
. . .and we have the "specials" he'll enjoy!

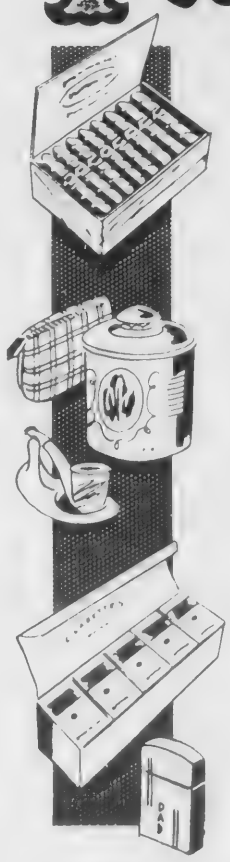

PARKER PEN & PENCIL SETS
8.95 and up
FANNY FARMER CANDIES
SPECIALLY WRAPPED FOR DAD
PIPES
Domestic and Imports
Big pipes and little ones in all shapes.
BALL POINT PENS
Dad uses them all the time
. . .a full line!
49¢ to 5.00
A FULL LINE OF CIGARETTE LIGHTERS
Don't Forget His Card -
Select a card from a wide variety that will permit you to tell Dad just how much you appreciate him. Select from our large racks.
KENNETH P. THOMPSON
COMPANY, INC.
48 MAIN ST. ANDOVER GR5-2811

Have Dinner With Us Friday.....
FRIED CLAMS or
FRIED SCALLOPS
French Fries — Cole Slaw
and Coffee — All For
99¢
FISH & CHIPS "TO GO" EVERY FRIDAY
FRIED CLAMS AND SCALLOPS, TOO:
SHAWSHEEN LUNCHETTE
LOWELL Cor POOR ST. SHAWSHEEN SQUARE GR 5-9750
Plenty of Free Parking In Rear
AIR CONDITIONED
OPEN UNTIL MIDNIGHT BEGINNING JUNE 8th!

Engagements

MISS JEANNIE M. GRIFFITH

Peatman — Griffith

Mr. and Mrs. Richard E. Griffith, 151 Newbury st., Dracut, announce the engagement of their daughter, Jeannie Mae, to Glenn A. Peatman, son of Mr. and Mrs. Arthur Peatman, 46 Cutler rd.

The wedding will take place Saturday, Sept. 2, at 10 o'clock in St. Anne's Episcopal Church, Lowell.

Miss Griffith is a graduate of Dracut High School and is presently employed as a secretary at Raytheon Co.

Mr. Peatman is a graduate of Punchard High, class of 1955 and has served four years in the Navy. He is a technical writer at Raytheon

MISS DONNA F. NICOLL

Belanger — Nicoll

Mr. and Mrs. Geoffrey Nicoll of High Plain rd. announce the engagement of their daughter, Donna Frances, to Alfred L. Belanger of Greenwood rd., the son of Mr. and Mrs. George Belanger.

Miss Nicoll is a 1961 graduate of Andover High School and has accepted a position with the Liberty Mutual Insurance Co. in Andover.

Mr. Belanger is associated with the Boddy Equipment Co.

The wedding will be held in the fall.

Twomey — Dolan

Mr. and Mrs. George L. Dolan of Chapman ave. announce the engagement of their daughter, Elizabeth Ann, to Michael J. Twomey Jr., son of Mr. and Mrs. Michael J. Twomey of Salem st. A fall wedding is planned.

Miss Dolan is a graduate of the M. Fazio School of Beauty Culture and is employed at Gilbert's Beauty Salon.

Mr. Twomey is a graduate of Lawrence High School and is employed by the W. T. Grant Co.

Lawrence Thomes of Bailey rd. and William Greenwood of Beech cir. have returned from a 10-day fishing trip to the lake area of Northern Maine.

ith Us Friday.....

99c

GO" EVERY FRIDAY
AND SCALLOPS, TOO:

N LUNCHETTE
HAWSHEEN SQUARE GR 5-9750
e Parking In Rear
NDITIONED
HT BEGINNING JUNE 8th!

MRS. CORNELIA S. BUGBEE

Mrs. Bugbee Has Received Degree

Mrs. Cornelia Scott Bugbee, daughter of Mr. and Mrs. Don Scott, 10 Dufton rd., was awarded a Bachelor of Arts degree, with honors in psychology, at the 71st Clark University commencement exercises Sunday.

Mrs. Bugbee has served on the editorial board of the Scarlett, Clark student newspaper, and has been active in the Psychology Club, Dormitory Council and Newman Club.

Mrs. Bugbee is married to Harold Bugbee Jr. of Oxford, where they reside.

CHARLES W. BOWMAN JR.

Bowman Received Norwich Degree

Charles W. Bowman Jr., 67 Chestnut st., was graduated June 11 from Norwich University with a Bachelor of Science degree in business administration. The ceremony marked the military college's 142nd commencement.

The day prior to commencement, Cadet Bowman was commissioned a second lieutenant of Armor in the Army reserve.

He was on the varsity track and football squads at Norwich, and was a member of the Newman Club and of Alpha Kappa Psi, the honorary business fraternity. He also was on the staff of the student newspaper.

A 1957 graduate of Punchard High, he is the son of Mr. and Mrs. Charles W. Bowman.

Weddings . . .

D'ARCY — HEALY

Arrangements of pink and white gladioli, mums and shasta daisies adorned the altar of St. Andrew's Church in Boston last Saturday morning, when Miss Judith Anne Healy, daughter of Mr. and Mrs. Richard Valentine Healy of Phillips Academy, became the bride of Michael Kevin D'Arcy, son of Mrs. K. D'Arcy and the late Michael D'Arcy of Dedham and Marshfield.

The Rev. John Murphy officiated at the 10 a.m. nuptial Mass and conferred the Papal blessing.

Escorted by her father, the bride wore a white peau de soie gown with Alencon lace, featuring a scoop neckline and a bouffant skirt that terminated in a chapel train. A coronet of seed pearls held in place her triple-tiered veil of French silk illusion. She carried a cascade of orchids, stephanotis and ivy.

The matron of honor, Mrs. James Glynn of Forrest Hills, wore a Romance blue silk sheath with an overskirt of Alencon lace. Her small headpiece matched her outfit and she carried blue shasta daisies, delphinium and a cascade of ivy.

The bridesmaids were Miss Joan Minnick of Newton, Miss Carolyn Hagar of Mattapoisett and Miss Mari D'Arcy, sister of the bridegroom. They wore pale yellow sheaths similar to that of the matron of honor and carried yellow shasta daisies, delphinium and ivy.

Gerrard D'Arcy of Jamaica Plain was best man for his brother and the ushers were Richard V. Healy of Andover, brother of the bride; John Bolin of Dedham and Thomas D'Arcy of Roslindale.

A reception was held at the Sheraton Plaza in Boston.

After a wedding trip to Virginia Beach, the couple will reside in Boston.

The bride is a graduate of Chandler School for Women and she attended Boston University.

The bridegroom prepared at Boston Latin School for Boston University.

ROWLAND — SCOTT

Arrangements of rhododendron adorned the altar at St. Peter's Chapel in Wianno last Saturday afternoon, when Miss Susan Scott, daughter of Mr. and Mrs. Robert W. Scott of Boston and Osterville, became the bride of George Briggs Rowland, son of Mr. and Mrs. B. Allen Rowland of Andover and Wianno.

The Rev. Rollin Fairbanks and Rt. Rev. Archie Crowley officiated at the 4:30 ceremony, followed by a reception at the bride's home in Osterville.

The bride was attended by Miss Barbara Sudler of Lake Forest, Ill., as maid of honor. The bridesmaids were Susan Gates of Grenwich, Conn.; Mary Allen Rowland, sister of the bridegroom; Martha Baer of St. Louis, Mo.; Helen Greenway of Wellesley and Jean Hubbell of Rye, N.Y.

The best man was George R. Rowland Jr. of Boston and the ushers' duties were performed by Edward S. Rowland, Benjamin A. Rowland Fr., Daniel B. Rowland, Samuel Hunter Richy II, Robert W. Scott Jr., Henry Swan III, John P. Britton and William L. Beadleston III.

Given in marriage by her father, the bride wore a peau de soie gown with an appliqued leaf design at the neckline.

Her honor attendant wore a blue handkerchief linen gown with a dark blue satin cummerbund and floral appliques in dark pink. The bridesmaids were similary attired in matching ensembles with lighter pink appliques.

The bride is a graduate of Ethel Walker School and Vassar College and is a member of the New York Junior League.

Mr. Rowland prepared at Brooks School in North Andover and was graduated from Yale University. He is a member of Zeta Psi fraternity and the Book and Snake Club.

The new home will be in New Haven, Conn.

HONORED FOR SERVICE

An Andover resident, Bruce C. Gesing, 88 Rattlesnake Hill rd., has been honored by H. P. Hood & Sons for 20 years of continuous service with the company. He was awarded a service pin at a luncheon held in Boston.

PERFECT GAME

Norman Richardson of Walnut ave. bowled a perfect 300 game at the Stadium Bowling Alleys Monday night. It was the first perfect game bowled at the new alleys.

GEORGE A. PARKER
HEATING
VENTILATION — AIR CONDITIONING
Industrial and Sheet Metal Work
5 POST OFFICE AVE. ANDOVER
TEL. GR 5-2610

SUNOCO
STARLING'S
SUNOCO STATION
FREE PICK-UP
and DELIVERY SERVICE
GR. 5-9808
205 North Main Street, Andover

GEO. W. HORNE CO.
LAWRENCE, MASS.
TAR AND GRAVEL ROOFING SHEET METAL WORK
SPECIALIZING IN ASPHALT SHINGLING
Telephone MU 7-7339 Established 1854

Window Shades — Traverse Rods
Venetian Blinds
Cleaned — Re-taped — Re-corded
S. A. Shiepe Co., Inc.
227 Hampshire St. — MU 2-7403

Lundgren Funeral Home Inc.
16 ELM STREET ANDOVER, MASS.

Dear friends,

We recently listened to an address in which the speaker said success in any line depends upon one's usefulness. In other words, we succeed or we fail in proportion to our usefulness to the people we serve.

We have always believed in that idea. Every improvement we have made, each item of new equipment, each new service has been added with a view to increasing our usefulness to our patrons.

Respectfully,

Donald E. Lundgren

ARE THEY GROWING UP TOGETHER?

YOUR SAVINGS INSURED IN FULL BY LAW

We're sure you have big plans for that youngster of yours even though he's still wearing three cornered pants. Chances are it's a college education.

The most important step you can take now to make those plans materialize is to open an insured savings account here at Andover Savings and add to it every payday.

Regular deposits plus the addition of our generous dividends will soon add up to a lot of thoughtful giving in the years ahead.

Andover Savings Bank

Offices In:

ANDOVER • NORTH ANDOVER • METHUEN

A MUTUAL STABILITY SAVINGS BANK

ERNESTINE MOSMAN RECEIVED DEGREE

Ernestine C. Mosman, 2 Stinson rd., has received the Master of Fine Arts degree from Carnegie Institute of Technology.

Miss Mosman is elementary art supervisor in the local schools, and is a graduate of the Massachusetts College of Art in Boston.

Cross Coal Co.
EST. 1864
FUEL AND RANGE OIL

Weddings . . .

SAWYER — HALLETT

Miss Helen Hallett, daughter of Mrs. John J. Bradley of Grosse Point Farms, Mich., and of Robert C. Hallett of Boston, and George Ffrost Sawyer Jr., son of Mr. and Mrs. George Ffrost Sawyer of Durham, N.H., were united in marriage June 10 in Christ Church, Grosse Pointe Farms.

Mr. Sawyer is the grandson of the late Mr. and Mrs. James Cowan Sawyer of Andover. He attended Yale, and graduated this month from the University of New Hampshire.

Mrs. Sawyer made her debut in Grosse Pointe in 1958 and attended Vassar College.

Jerome Farnsworth of Andover served as an usher at the wedding.

The couple plans to live in New Hampshire, following a wedding trip to Canada.

MRS. GEORGE FFROST SAWYER JR. (Gach)

NOLIN — HIGGINS

At a double-ring ceremony recently, Miss Barbara A. Higgins, daughter of Mr. and Mrs. James Higgins, 211 Woburn st., Lexington, became the bride of Raymond Nolin, son of Mr. and Mrs. Edward Nolin of Ballardvale.

The ceremony took place at the Church of Our Redeemer, Lexington, and was performed by the Rev. Harold Handley. The bride was given in marriage by her father. The altar was decorated with white calla lilies.

The bride, carrying sweetheart white roses with stephanotis and ivy, wore a long-sleeved gown of silk organza over taffeta, with Swedish lace inserts.

Mrs. William Libby, sister of the bride, as matron of honor, wore a short blue dress of silk organza over taffeta, a matching headpiece, and carried white carnations with ivy.

Bridesmaids were Mrs. Vince[illegible] Twomey, Miss Mary Silva a[illegible] Miss Lois Nolin, sister of t[illegible] bridegroom. All wore gowns [illegible] match that of the matron of h[illegible] and carried yellow carnations wit[illegible] ivy

Best man was Herbert MacMil[illegible] lan of Andover and the ushers were Richard Nolin, brother of t[illegible] bridegroom, of Lawrence; Edward McCarthy of Andover and Law[illegible] rence MacKenzie of Dedham.

The mother of the bride wore a royal blue silk chiffon dress with matching accessories and a white orchid. The bridegroom's mother wore a beige silk dress with brown accessories and a white orchid corsage

A reception was held at the Church hall.

The couple will be at home in Bedford.

Wedding

Birthday Party For Randy St. Armand

Mr. and Mrs. Richard St. Armand of Oak st., Ballardvale, recently held a family birthday party for their son, Randy, who was four.

Mrs. Alice Dumont helped Mrs. St. Armand with the usual birthday festivities.

Guests included Michael and Kurth Derosiers of Salem, [illegible] Brian, Ronald, Randy, Richard and Raymond St. Armand and [illegible] Lina Derosiers.

Mr. and Mrs. Frank Serio of Lowell Junction had, as their recent guests, Mr. and Mrs. [illegible] White of Daytona Beach, Fla.

Now everyone can have success with roses!

Do your roses, like most people's, bloom nicely at the very beginning of the season—then *quit* blooming once hot weather settles in?

This year can be different! That's because Scotts, the people who made having a good lawn easy and sure, have developed a simple, scientific *program* for roses, too.

Now you can have better roses, more continuous bloom—month after month—without worry or hard work. These new Scotts Rose Program products are unique.

The Zephyr is a revolutionary new applicator that lets you protect the tops *and undersides* of every leaf. HAZE, Scotts new all-in-one protection against insects and disease, comes in a container that fits snugly into the Zephyr (nothing to mix, measure or spill).

Now's the time to prepare for the best year ever for your roses . . . wonderful success for beginner and expert alike.

Introductory offer saves you $5.00.
Ask us about it.

COLE PAINT & HARDWARE
10 MAIN ST. GR 5-1156

REMEMBER – YOU MAY CHARGE OR BUDGET AT COLE'S !

WALL TO-WALL BROAD LOOM

CALL THE MAN FROM ELLIOTT'S
he'll show you samples from America's most famous mills. Installation by Elliott's own experts. Phone or come in today
DIAL MU 3-8751—9-9172
for day or evening appointment.
FREE ESTIMATES
EASY CREDIT TERMS
Elliott's
236 Essex St.—92 So. Broadway

ALUMINUM CLAPBOARDS
MADE BY ALCOA
4 INCH ALCOA SIDING 8 INCH
ALSO: SIDING OF ALL TYPES
Estimates Without Obligation
Wm. P. DOYLE & SON
SINCE 1930
ANDOVER GR5-1483

FFROST SAWYER JR. (Gach)

ing

re-
ins,
mes
ton,
olin
olin

the
ng-
Rev.
was
ner.
hite

eart
and
n of
with

the
re a
nza
ece,
with

Bridesmaids were Mrs. Vincent Twomey, Miss Mary Silva and Miss Lois Nolin, sister of the bridegroom. All wore gowns to match that of the matron of honor and carried yellow carnations with ivy.

Best man was Herbert MacMillan of Andover and the ushers were Richard Nolin, brother of the bridegroom, of Lawrence; Edward McCarthy of Andover and Lawrence MacKenzie of Dedham.

The mother of the bride wore a royal blue silk chiffon dress with matching accessories and a white orchid. The bridegroom's mother wore a beige silk dress with brown accessories and a white orchid corsage.

A reception was held at the Church hall.

The couple will be at home in Bedford.

Wedding

Birthday Party For Randy St. Armand

Mr. and Mrs. Richard St. Armand of Oak st., Ballardvale, recently held a family birthday party for their son, Randy, who was four.

Mrs. Alice Dumont helped Mrs. St. Armand with the usual birthday festivities.

Guests included Michael and Kurth Derosiers of Salem, N.H., Brian, Ronald, Randy, Richard and Raymond St. Armand and Mrs. Lina Derosiers.

Mr. and Mrs. Frank Serio of Lowell Junction had, as their recent guests, Mr. and Mrs. Philip White of Daytona Beach, Fla.

ALUMINUM CLAPBOARDS
MADE BY ALCOA
4 INCH ALCOA SIDING 8 INCH
ALSO: SIDING OF ALL TYPES
Estimates Without Obligation
Wm. P. DOYLE & SON
SINCE 1930
ANDOVER GR5-1483

Mention the Phone-O-Rama Pages When Calling Our Advertisers

Phone-O-Rama

As Near As Your Telephone...

Use This Check List of Reliable Firms— It Tells "Who to Call... Where to Buy"

★ ALUMINUM DOORS & WINDOWS

B & B ALUMINUM DOOR & WINDOW CO.
Aluminum Windows, Doors, Jalousies, Roll-Up Awnings, Door Hoods, 11/4" Doors – Show Room Open 9 to 9 – Methuen Sq. Opp. Post Office.....MU 8-1031

★ AUTO AGENCIES & DEALERS

ARLINGTON MOTORS INC.
Home for COMET . . . The Better Compact Car In Greater Lawrence
662 Broadway, Lawrence . . . . . MU 3-7188

D & S SERVICE STATION
– Studebaker-Lark Sales Service – Andover's Nearest Sales & Service Dealer – See Us First For the New Lark –
133 Park St., N. Reading.....No 4-3325

HARRISON PARK CORP.
Authorized VOLKSWAGEN Dealer.
Sales – Parts – Service
S. Broadway (Rte. 28), Salem, N. H.
.....TW 8-2342

★ AUTO BODY REPAIRS

METROPOLITAN AUTO BODY SHOP
"The Oldest Shop In Lawrence!"
DuPont DUCO Finish-Prompt Body & Fender Repairs – Tops-Upholstery – Cushion Work – Prompt Service On Insurance Claims –
341 S. Broadway, Lawrence . . . . MU 2-4035

SHAWSHEEN MOTOR MART, INC.
–Expert Body & Fender Repairs & Painting – For All Makes of Cars –
39 Haverhill St., (Rte. 133) . . . . GR 5-0767
– Opposite Raytheon

★ AUTOMATIC TRANSMISSIONS

EASTERN TRANSMISSION SERVICE
We Repair, Rebuild & Adjust-Specialists On All Makes: Dynaflow, Hydramatic, Fordomatic, Powerflite & Powerglide.
89 Jackson St., Methuen . . . . . MU 9-9664

★ BAKERIES

SUN RAY BAKERY
Greater Lawrence's Outstanding Bakers
Wedding, Birthday & Party Cakes Made To Order – Bread & Rolls A Specialty.
– Donuts & Pastry –
175 East St., Methuen .....MU 7-7176
151 Essex St., Lawrence.....MU 2-6580

★ BEAUTY SHOPS

MY FAIR LADY BEAUTY SALON
Permanent Waving – Hair Styling and Coloring – Open 'til 9 Friday – Closed Wednesday Afternoons –
117 S. Union St., Lawrence.....MU 8-1062

★ BOATS-MOTORS-ACCESSORIES

MERRIMAC MARINE SUPPLY
Walter Kalil, Prop. – "Everything for the Boat Owner". New & Used Boats, Motors, Trailers.
224 East St. (Rte 110) Methuen . MU 2-7291

★ BOTTLE GAS

WEDGE OIL CO., INC.
– 24 Hour Service –
24 Main St. . . . NOReading 4-3431 & 4-3848

★ BOWLING ALLEYS

ANDOVER RECREATION CENTER
– 15 Alleys – Open Mon – Fri 9 to 12 – Sat: 9 to 11; Sun 1 to 11
Lawrence Recreation: 60 Alleys – Open Daily 9-12; Sunday 1-11
34 Park St., Andover.....GR 5-9706

★ CHINESE RESTAURANTS

CHINA BLOSSOM RESTAURANT
– Special Business Men's Lunch – Open 11:30 to 1 – 7 Days A Week – Ample Parking – Orders Put Up To Go.
1120 Osgood St., N. Andover . . . MU 2-2242
(Rte. 125-between Airport & W. Electric)

DRAGON VILLAGE
CHINESE RESTAURANT
– Try Our Delicious Combination Plate – – All Orders Put Up To Take Out – Open Mon-thru Sat 3 P.M. to 2 A.M. Sun & Holidays 12:30 P.M. to 1:30 A.M.
281 Main St., N. Reading-Rte. 28. .No 4-2461

★ COFFEE SHOP & RESTAURANT

ESSEX COFFEE SHOP
Delicious Coffee – Tasty Sandwiches, Pies, Pastry, Donuts, Sealtest Ice Cream "You'll Enjoy Eating Here While Shopping"
364 Essex St., Lawrence . . . . . MU 6-1151

★ DRAPERIES & SLIPCOVERS

CARMEN'S
Custom Made Draperies & Slipcovers Our Decorator Will Call At Your Home With Complete Samples – Member A.T.C. Charge Plan –
Broadway & Main St., Salem, N. H.
.....TW 8-4118

★ DRESSMAKERS

– JEANNE –
– Wedding Gowns Custom Tailored – Complete Wedding Accessories – Dressmaking – Tailoring – Alterations
14 Park St., Andover . . . . . GR 5-1336

★ ENGINES REBUILT—RADIATOR SERVICE

FOR-WAY ENGINE SERVICE
The Best In Engine Rebuilding & Radiator Service – 1 Day Service By App't On Engines – Radiators Repaired & Recored
342A Jackson St., Lawrence . . . MU 2-7191

★ FENCE CONTRACTORS

CONCORD
ANDOVER CEDAR FENCE PRODUCTS
Consult Us for Cedar Fences of All Types Estimates & Suggestions Cheerfully Given NEW: Rural Mail Box Cedar Posts – R. Hoyer, Prop., 66 Wildwood Rd. GR 5-5918

★ FLORIST-FTD Member

ROSE BUD FLOWERS
Floral Designs – Quality Flowers For All Occasions – Daily Delivery In Andover –
85 Lawrence St., Lawrence . . . . MU 3-8705

★ FUNERAL DIRECTORS

JOHN BREEN MEMORIAL FUNERAL HOME, INC.
– Serving Greater Lawrence –
Established 1869
230 Hampshire St., Lawrence . . . MU 2-8381

★ FURNITURE

MICHAEL J. SULLIVAN, INC.
"The Largest Furniture Store In Essex County" – Serving Andover Homemakers for Generations – Open Tuesday & Friday Evenings 'til 9 P.M.
226 Essex St., Lawrence . . . . MU 6-6157

★ FURNITURE-CUSTOM MADE

CRAFT-WOOD PRODUCTS
"Anything In Furniture Made To Order"
Osgood St., Andover . . . . . GR 5-2129

★ FURNITURE REFINISHING

FERRONETTI FURNITURE FINISHING CO.
Complete Finishing & Touching-Up – Furniture Repaired-All Finished Matched Burns, Scratches, Dents, etc. Repaired.
506 River St., Haverhill . . . . . DR 2-9691

★ GASOLINE SERVICE STATIONS

ROLLING GREEN SERVICE CENTER
–Andover's MOBIL Products Dealer–
Special Spring Tune-Ups & Lubrication – Road Service. Automatic Transmission. work. We Give S&H Green Stamps. 309 Lowell St., Andover . . . . . GR 5-9842

★ GLASS & MIRRORS

CITY GLASS CO.
– Auto Glass Replaced – Insurance Replacements – Table Tops – Window Glass.
73 Valley St., Lawrence . . . . . MU 3-3675

★ HEARING AIDS

ACOUSTICON OF LAWRENCE
Norman E. Crossman – "All That's Best of All That's New" – Service & Repairs On All Makes –
276 Andover St., Lawrence . . . . MU 3-9621

★ IRON WORK - ORNAMENTAL

AMERICAN IRON WORKS
For the Finest Quality In Ornamental Iron – Interior & Exterior – Courteous Service – Free Estimates – No Obligation –
21 Methuen St., Lawrence MU 9-9701

★ KITCHEN CABINETS

UNWIN LUMBER CO.
Custom Styled Cabinets – Prefinished Cabinets – Saxon Fully Formed Tops – Complete Installations.
116 Spruce St., Lawrence . . . . . MU 7-7853

★ LAUNDRIES

PROGRESS LAUNDRY & DRY CLEANERS, INC.
– A. Berube & Sons, Proprietors –
Wet Wash-Finished Work-Shirts Finished – Dry Cleaning – Call & Delivery in Andover
64 Crescent St., Lawrence . . . . MU 2-4762

★ LAWN MOWERS - CHAIN SAWS

LARKIN LAWNMOWER SERVICE, INC.
Dealer for McCulloch & Wright Chain Saws, Toro, Jacobsen & Eclipse Power Mowers-Briggs-Stratton, Clinton, Lawn Boy & Lauson Engines-Scotts Products, Seeds, etc. Rte. 62, Opp. Abbott Shoe NOReading
. 4-4100

★ LINOLEUM CONTRACTORS

NICKERSON FLOOR COVERINGS
Floor & Wall Coverings-Custom Formica Counters – Latest Patterns & Colors To Suit Any Taste –
247 Main St.-Rte. 28 . . . NOReading 4-2150

★ LIQUORS-WINES-BEERS

CARNEY'S PACKAGE STORE
Large Selection of Choice Imported & Domestic Liquors, Wines & Beers – Conveniently Located – Easy Parking.
80 Winthrop Ave., S. Lawrence, MU 6-4950

★ MATERNITY APPAREL

Z. HERSHFIELD
The Largest Selection of Maternity Styles In The Merrimack Valley.
477 Broadway, Lawrence . . . . . MU 3-1973

★ LOBSTERS-CLAMS-SEAFOOD

HARRY MANDELL'S LOBSTER LAND
– Fresh Lobsters & Clams Daily –
We Supply All Seafoods for Clam Bakes –
239 Winthrop Ave., Lawrence . . MU 8-1121

★ MOVING-STORAGE-PACKING

WM B. KENT & SONS., INC.
Est. 1932 – Agents for North American Van Lines – Free Estimates Furnished – Local & Long Distance Moving –
550 Turnpike St., N. Andover . . MU 3-9439
Jct. Rtes. 114 & 125 . . . Nites . MU 2-9784

LACROIX & SON
Reliable, courteous statewide service. Residential and commercial moving. Furniture, Appliances, Pianos, etc.
388 Haverhill St., Lawrence . . . MU 2-1075

★ NURSERY SCHOOLS

INGRAM NURSERY SCHOOL
Planned Programs – Class Work Mornings – Afternoons Supervised Free Play – Transportation-Call For Rates & References.
96 Marblehead Rd.,N. Andover . . MU 6-4787

★ OILS - FUEL

WILLIAM F. BARRON, JR.
– Reliable Home Deliveries – 24 Hour Power Burner Service – Your Dealer For TORIDHEET Oil Burners.
38 So. Broadway, Lawrence . . . MU 5-5040

MARTIN OIL CO., INC.
Complete Automatic Oil Heating Service – Power Burner Sales & Service – Aluminum Storm & Screen Doors & Windows.
39 Oakland Ave., Methuen . . . . MU 2-7577

★ OIL & OIL BURNERS

MERRIMACK VALLEY FUEL, INC.
Automatic 'Degree Day Fuel Delivery – 24 Hour Service On All Makes Including General Electric & Williams Oil-O-Matic.
231 Middlesex St., N. Andover Day or Night Phone . . . . . MU 2-5953

★ OUTBOARD MOTORS

LANGLOIS MARINE SUPPLY
Authorized Evinrude Sales & Service White Lapstrake – Crestliner Aluminum & Fiberglass Boats –
1016 Riverside Dr., Methuen . . MU 8-7812

★ PAINTERS

CHARLES J. LUNDERGAN
– Successor to Walter E. Buxton – Interior & Exterior Painting, Decorating & Paperhanging –
40 High St. . . . . GR 5-5956

★ PAINTING & PAPERHANGING

M. J. CHAISSON
Expert Painting, Paperhanging, & Decorating – Carpenter Work of All Kinds – Alterations, Remodeling – Free Estimates.
– Satisfaction Guaranteed –
12 Sylvester St., Lawrence . . . . MU 8-6895

★ PETS & PET SUPPLIES

DOTTIE-GEORGE PET TOGGERY
Pet Supplies – Aquarium Supplies – Tropical Fish, Pet Foods, Canaries, Parakeets – Trimming – Grooming – All Breeds
(Near Oakland Ave.)
136 Lowell St., Methuen . . . . . .MU 2-3112

★ PHOTOGRAPHERS

CHARLES STUDIO
. . Portraits . Commercial . . Industrial . .
79 North Main St., Andover . . . . GR 5-2833

★ PIANOS & ORGANS

KNUEPFER & DIMMOCK, INC.
Est. 1896 -- Complete Line of Hammond Organs – "Music's Most Glorious Voice"
286 Essex St., Lawrence . . . . . MU 2-5664

★ POULTRY STORES

THE CHICKEN MART
– Quality Fresh Poultry & Eggs – Whole Barbecued Chickens – Deliciously Different Tues, Thurs, Fri & Sat 8 A.M. - 9 P.M. Mon & Wed 8 A.M. -7 P.M. – Sunday 7 A.M. to 2 P.M.
129 So. Broadway, Lawrence . . . MU 8-6621
98 Essex St., Lawrence . . . . . MU 2-4531

★ RADIO, STEREO — HI-FI SERVICE

COMMUNITY RADIO & HI-FI SERVICE
Factory Authorized Service – Motorola, Radio, Stereo and Hi-Fi Expert Repairs – All Makes. PA System for all occasions. Top Service at Low Cost Since 1925.
17 Newbury St., Lawrence . . . . MU 2-9048

★ REAL ESTATE

RITA CARRIER
– Listings Wanted On All Types of Andover Homes – 29 Dufton Rd. . . . GR 5-0287

★ RFAL ESTATE

YOUNG REALTY CO.
Residential-Commercial-Industrial Properties in Andover & Greater Lawrence – Listings Solicited – 5 Washington Ave.
GR 5-1119

★ REAL ESTATE & INSURANCE

F. M. & T. E. ANDREW
Over 60 Years of Service in the Greater Lawrence Area – Complete Insurance, Real Estate & Appraisal Services – Visit Our New Offices –
Central Bldg., 2nd Floor
Lawrence . . . . . MU 7-7121

★ RECORD SHOPS

TUNE TOWN
Greater Lawrence's Largest Record Shop – Join Our LUCKY 7 CLUB – Your 7th Record FREE With Each 6 You Buy –
41 Amesbury St., Lawrence . . . . MU 8-8362

★ RELIGIOUS ARTICLES

TIMOTHY C. SHINE
Statues – Missals – Rosaries – Prayerbooks And Selected Religious Gifts
28 Lawrence St., Lawrence . . . . MU 2-1061

★ RESTAURANTS

DE QUATTRO'S RESTAURANT
(Formerly Verrette's)
Breakfast – Luncheon – Dinner – Business Men's Lunches 99¢ – Take-Outs Our Specialty – Fish & Chip Take-Outs on Fridays – We Specialize In Italian-American Foods.
Andover Square GR 5-9749

★ SHOE REPAIRING

BAY STATE SHOE REPAIRING
– Quality Shoe Repairing –
Bay State Bldg., Lawrence . . . . MU 2-2789

★ SHOE STORES

LORD'S – – EST. 1869
For Women: Rhythm Step & Enna Jettick.
For Men: Bostonian, Nunn Bush, Mansfield.
For Children: Little Yankee & Buntees.
445 Essex St., Lawrence . . . . . MU 2-6536

PHILIP'S SHOE STORE
For Children: Child Life & Blue Bonnet
For Women: Natural Bridge Shoes – For Men: Crosby Square Shoes – Budget Prices – Shoes for All The Family.
481 Broadway, Lawrence . . . . . MU 6-0511

★ SPEECH-DRAMATICS-READING

BETTY CAMPBELL SAUNDERS
SPEECH STUDIO
Classes for Children of All Ages In Speech & Dramatics
– Private & Class Lessons Available –
185 Essex St., Lawrence,MU 7-7202 & 2-6544

★ TOOL RENTALS

GUTTERSON & GOULD
Floor Sanders, Polishers, Chain Saw, Jack Hammer, Saws, Paint Sprayers, Garden Tools, Plumbers & Painters Tools, Cement Mixers & Finishers – Hrs. 8 to 5 Daily –
54 Medford St., Lawrence . . . . MU 3-7163

★ TRAVEL AGENTS

SUTTON TRAVEL SERVICE, INC.
Merrimack Valley's Most Experienced Travel Agent – International & Domestic – Tours, Cruises & Resorts – Free Consultation
263 Common St., Lawrence . . . . MU 3-0200
. . . . . MU 8-4762

WORLD TRAVEL SERVICE
Never A Service Charge – Free Consultation & Advice – World-Wide & Domestic Plane Reservations, Cruises, Tours, Etc.
135 Jackson St., Lawrence . . . . MU 2-3962

★ UPHOLSTERERS

J. PERILLO & SON, INC.
"For Upholstering At Its Best" Upholstering – Restyling – New Furniture Made to Order – Appointments Made At Your Convenience –
Florence St., Lawrence . . . . . MU 3-2542

★ WINDOW & HOUSE CLEANING

MILT ALLEN
Paint Washing – Floor Cleaning – Cellars & Attics Cleaned – Free Estimates – Call A Reliable LOCAL Firm – 1208 Turnpike N. Andover. MU 2-4061

★ WINDOW SHADES - VENETIAN BLINDS

DAVIS WINDOW SHADE & VENETIAN BLIND CO.
In Stock & Made to Order-All Colors & Types – Free Estimates – We Measure & Install – All Work Guaranteed – Umbrellas Repaired & Re-Covered – 103 Cross St., at Broadway . . . . . MU 2-0691

Teachers Named By School Board

Three teachers were appointed by the School Committee at its last meeting. They are:

Miss Nancy A. Corey, 134 High Plain rd., will teach in the elementary grades. She graduated from St. Mary's High School in Lawrence and from Merrimack College. She has been teaching in Pelham, N.H.

Mrs. John A. Friel Jr., 40 Neillian st., Bedford, will also teach in the elementary graces. She is a graduate of Belmont High and of Regis College. She has done graduate work at Lowell Teachers College and has been teaching in Medford for three years.

Miss Kathleen M. Doyle, 22 Vine st., will teach in the kindergarten. She is a graduate of Punchard High and of Perry Kindergarten Normal School and Lesley College.

Other appointments by the School Committee include Dr. John J. McArdle Jr., school physician; Dr. Frank E. Himmer, school dentist; Dr. William V. Emmons, D.O., visual consultant; and Officer William F. Tammany, attendance officer.

CONSIDER BIDS ON SITE WORK

(Continued from Page One)

the bidding Tuesday was the LaRochelle firm's second near-miss. The construction company also bid recently on the chapter 90 job on Dascomb rd., and was only $80 higher than the low bidder. On that job, however, a second firm came within $20 of the low bid.

You Do The Enjoying...Let Us Do The

WORRYING...

Costly marine equipment . . . from your boat itself to the gear that makes it go . . . are meant to be enjoyed. Ease of mind that comes from sound insurance coverage will also insure that enjoyment!

SMART & FLAGG, INC.
The Insurance Office
FOR OVER 100 YEARS
62 MAIN ST. at CHESTNUT ANDOVER TEL. GR 5-6161

Lane
Funeral Home
John W. Lane, Jr. Eugene S. Lane
Robert E. Lane
68 Park Street, Andover
GR 5-1516

House Warming Party Tendered

Mrs. Gerald Znamierowski Jr. was given a house warming recently, at the home of Mrs. Gerald Znamierowski Sr. on Lowell Junction rd.

A buffet supper was served by the hostess, assisted by Mrs. Richard Parks, Mrs. Charles Kuczyanski and Mrs. Albert Frederick. Mrs. Znamierowski received a lovely assortment of gifts.

Guests included Mrs. Robert Harnden, Mrs. Donald Bassett, Mrs. Francis Reilly, Mrs. J. Kenneth Sparks, Mrs. Charles Bowe, Mrs. Frank Balenza, Mrs. Sigmund Kupis, Mrs. Frank Green, Mrs. Robert Northup, Mrs. Charles Kaczynski, Mrs. Leo Pimpare, Mrs. John Davidowicz, Mrs. Walter Davidowicz, Miss Nancy White, Miss Gail Marruzzi, Mrs. James Doran, Mrs. Ernest Robidoux and Mrs. Edward Bolenza.

Lt. Commander and Mrs. R. C. Small, U.S.N., and their four children, of Oxford, Miss., are enjoying a month's leave, part of which is being spent with Mrs. Small's parents, Mrs. and Mrs. Carl H. Stevens of North st.

Received Degree, Commission

LT. JAMES M. WINTERS

James M. Winters, son of Mr. and Mrs. Gerald J. Winters, 9 Fletcher st., was graduated Wednesday, June 8, from the United States Military Academy at West Point.

He was commissioned a second lieutenant and received a Bachelor of Science degree. At West Point, he was active in golf, ski club, art, camera club, debating council, Dialectic society, Newman Forum and the Catholic Choir and Acolytes.

He graduated from Punchard High School in 1957 and was appointed to the Academy by the Late Rep. Edith Nourse Rogers. After his summer furlough, he will report to Fort Benning, Ga., for duty.

His brother, Cadet Robert F. Winters, is entering his third year at West Point.

TRUCK CASE UP JULY 6

(Continued from Page One)

tion of the by-law, and originally ordered that it be removed, and kept away from, the premises. However, Town Manager Thomas E. Duff has stated that an appeal to the Board of Appeals is the proper step for Mr. Hoffman to take, and the town has not enforced its demand that the truck be moved, pending the outcome of the appeal.

Although legal counsel had stated some weeks ago that contempt action probably would be sought against the town, Mr. Duff this week said there is nothing of this nature pending that he knows about.

MRS. OTTO IS DAR CANDIDATE

(Continued from Page One)

It is the first time the local Chapter has had one of its members as a candidate for state office, although other members have been state chairmen and vice chairmen. Mrs. Otto also has been mainly responsible for the annual historical tours, taken by the fifth-graders of the Andover schools for the past five years.

PLAYGROUNDS OPEN JUNE 26

(Continued from Page One)

rd.; Wilbur Hixon, 155 Shawsheen rd.; Frederick Polgreen, 52 Chestnut st.; Edward Ratyna, 38 Red Spring rd.; Robert Ross, 65 Memorial cir.; Donald Sorrie, 105 Pine st.; Linda Theisz, matron, 5 Locke st.; and David Pearson, part time. Donald D. Dunn is supervisor of the activity at the Pond.

ADVERTISE FOR MORE APPLICANTS

(Continued from Page One)

job has been advertised in the professional journals, and that four or five applications have been received.

However, he explained that considerable time will be required in working with both the recreation director and the engineer - and he prefers to get one appointment out of the way before making the second.

TOWNSMAN BUSINESS DIRECTORY

AMALIA
TREE SURGEONS, Inc.
A TREE SERVICE WITH A SENSIBLE ATTITUDE TOWARD COST
GR 5-1848

BUSS TREE SERVICE
CERTIFIED ARBORIST
A Complete Tree Service
J.H. Buss, Sr. Tel. GR 5-3602
J.H. Buss, Jr. Tel. GR 5-6051

TREE SERVICE by DODGE ASSOCIATES
Wenham, Massachusetts
ANDOVER REPRESENTATIVE
ALBERT R. RETELLE
CERT. MASS. ARBORIST
RESERVATION ROAD
Tel. GR 5-0841

AUTOMOBILES

EUROPA MOTORS, Ltd.
SAAB – MG – SPRITE
AUSTIN-HEALY & SPRITE
123 PRINCETON BLVD.
(ROUTE NO. 3)
NO. CHELMSFORD, MASS.
ALpine 1-4101

AUTO REPAIRS

CLARK MOTOR CO.
AUTHORIZED
CHRYSLER – PLYMOUTH
Sales and Service
PAINTING and BODY WORK
In Our Own Shop
41 PARK STREET, ANDOVER
Tel. GR 5-6333

PARK ST. GARAGE
GENERAL AUTO REPAIRING
JENNEY GAS & OILS
33 PARK ST. TEL. GR 5-0240

BUILDING MATERIAL

LUMBER ... PAINTS
WALLPAPER
HARDWARE
SPORTING GOODS
AMMUNITION – TARGETS
J.E. PITMAN Est.
63 PARK ST., ANDOVER
TEL. GR 5-0664

CARPENTRY WORK

FOR ALL YOUR
CARPENTER WORK
REMODELING
OR
ROOFING
CALL –
ED. OTTO
TEL. GR 5-1396
FREE ESTIMATES

CLEANERS & DYERS

CLEANSING
PRESSING
TAILORING
MENS' AND LADIES' GARMENTS
CALL GR 5-5735
Elander & Swanton
56 MAIN ST.
ANDOVER, MASS.

ELECTRICAL SERVICE

Andover Electrical Contracting Compay
Commercial – Industrial
Residential
"BILL" MARRUZZI
GR 5-2647 or 5-3872

INSURANCE

DOHERTY
INSURANCE
GR 5-0260

LANDSCAPE SERVICE

CALL US TO SOLVE
GARDENING & LANDSCAPING PROBLEMS
WE'RE TRAINED
ALSO
Lawn Maintenance
Mowing – Fertilizing
Aerating – Rotortilling
Wildwood Nurseries
John T. Shaw, Proprietor
Wildwood Road, Andover
TEL. GR 5-2264

LAUNDRIES

QUICK SERVICE
WE DO THE WORK
Wet Wash or Dried and Folded
IN BY 10 OUT BY 5
SHIRTS & FLATWORK FINISHED
Bedspreads & Shag Rugs
ESSEX LAUNDROMAT
24 ESSEX ST. ANDOVER
TEL. GR 5-9703

PLUMBING

LAKESIDE
PLUMBING & HEATING
RALPH E. PEAK
LIC. NO. 5722
SERVICE QUALITY WORKMANSHIP,
49 Webster St. Som.
PR 6-2023
HOME PHONE: GR 5-0162

REAL ESTATE

ANDOVER REALTY AGENCY
SHAWSHEEN SQUARE
GR 5-0600 – MU 8-4241
Donald A. MacNeil, Realtor

W. Shirley Barnard
REAL ESTATE
Main at Barnard Street
Telephone GReenleaf 5-0202

REAL ESTATE

BRADLEY
REAL ESTATE
GR 5-2529 MU 7-7029

Fred E. Cheever
REAL ESTATE
NOW AT 3 MAIN ST.
Tel. GR 5-3775 –.– GR 5-1098

DOHERTY
REAL ESTATE
REALTORS MLS
GR 5-0260

For Efficient, Courteous Service and ACTION!
List Exclusively With
R. C. SIMMERS
REAL ESTATE – INSURANCE
94 Main St. Tel. GR 5-2316

RESTAURANTS

125 MAIN ST. TEL. GR 5-0886

SERVICE STATION

HERE To Serve . . . .
John M. Murray
GULF
Super Service
COR. MAIN AND CHESTNUT STREETS

TELEVISION SERVICE

RADIO & TV SERVICE
MULLIGAN'S RADIO & TV LAB.
30 SOUTH BROADWAY, LAWRENCE
TEL. LAW. 30396

TRAVEL

ANDOVER TRAVEL BUREAU
Agency for All Airlines and Steam Ship Lines
NOW AT 3 MAIN STREET
Tel. GR 5-3775 – GR 5-1098
Fred. E. Cheever, Mgr.

Received Degree, Commission

LT. JAMES M. WINTERS

James M. Winters, son of Mr. and Mrs. Gerald J. Winters, 9 Fletcher st., was graduated Wednesday, June 8, from the United States Military Academy at West Point.

He was commissioned a second lieutenant and received a Bachelor of Science degree. At West Point, he was active in golf, ski club, art, camera club, debating council, Dialectic society, Newman Forum and the Catholic Choir and Acolytes.

He graduated from Punchard High School in 1957 and was appointed to the Academy by the Late Rep. Edith Nourse Rogers. After his summer furlough, he will report to Fort Benning, Ga., for duty.

His brother, Cadet Robert F. Winters, is entering his third year at West Point.

TRUCK CASE UP JULY 6

(Continued from Page One)

tion of the by-law, and originally ordered that it be removed, and kept away from, the premises. However, Town Manager Thomas E. Duff has stated that an appeal to the Board of Appeals is the proper step for Mr. Hoffman to take, and the town has not enforced its demand that the truck be moved, pending the outcome of the appeal.

Although legal counsel had stated some weeks ago that contempt action probably would be sought against the town, Mr. Duff this week said there is nothing of this nature pending that he knows about.

MRS. OTTO IS DAR CANDIDATE

(Continued from Page One)

It is the first time the local Chapter has had one of its members as a candidate for state office, although other members have been state chairmen and vice chairmen. Mrs. Otto also has been mainly responsible for the annual historical tours, taken by the fifth-graders of the Andover schools for the past five years.

PLAYGROUNDS OPEN JUNE 26

(Continued from Page One)

rd.; Wilbur Hixon, 155 Shawsheen rd.; Frederick Polgreen, 52 Chestnut st.; Edward Ratyna, 38 Red Spring rd.; Robert Ross, 65 Memorial cir.; Donald Sorrie, 106 Pine st.; Linda Theisz, matron, 5 Locke st.; and David Pearson, part time. Donald D. Dunn is supervisor of the activity at the Pond.

ADVERTISE FOR MORE APPLICANTS

(Continued from Page One)

job has been advertised in the professional journals, and that four or five applications have been received.

However, he explained that considerable time will be required in working with both the recreation director and the engineer - and he prefers to get one appointment out of the way before making the second.

TRAVEL

ANDOVER TRAVEL BUREAU
Agency for All Airlines and Steam Ship Lines
NOW AT 3 MAIN STREET
Tel. GR 5-3775 - GR 5-1098
Fred. E. Cheever, Mgr.

LEGAL NOTICES

TOWN OF ANDOVER
Public Hearing

A public hearing will be held in the Conference Room, 2nd floor, Town Hall, Andover, Mass. on Thursday, July 6, 1961 at 7:30 P. M. on the petition of JOSEPH W. & BARBARA E. HOFFMAN for a special permit under the provisions of Section XIII of the Zoning By-Laws to allow them to garage a panel truck in a single-residence B district located at 57 Marilyn Road, Andover and shown as Lot 16 on Assessors' Map 71.

BOARD OF APPEALS
Alfred W. Fuller, Chairman

Dates of issue:
June 15 & 22, 1961

TOWN OF ANDOVER
Public Hearing

A public hearing will be held in the Conference Room, 2nd floor, Town Hall, Andover, Mass. on Thursday, July 6, 1961 at 7:30 P. M. on the petition of DAVID G. ROBERTS, JR. for a variance from the requirements of Article VIII Section IX of the Zoning By-Laws to allow a garage to be built on a corner lot located at 165 Elm Street with setback requirements less than that required by the Zoning By-Laws and shown as Lot 88 on Assessors' Map 2.

BOARD OF APPEALS
Alfred W. Fuller, Chairman

Dates of issue:
June 15 and 22, 1961

TOWN OF ANDOVER
Public Hearing

A public hearing will be held in the Conference Room, 2nd floor, Town Hall, Andover, Mass. on Thursday, July 6, 1961 at 7:30 P. M. on the petition of EDMUND & NATALIE BURKE for a variance from the requirements of Article VIII Section IV of the Zoning By-Laws to allow the conversion of a single family dwelling located at 13 Boutwell Road into a two family dwelling shown as Lot 6 on Assessors' Map 216.

BOARD OF APPEALS
Alfred W. Fuller, Chairman

Dates of issue:
June 15 and 22, 1961

TOWN OF ANDOVER
Public Hearing

A public hearing will be held in the Conference Room, 2nd floor, Town Hall, Andover, Mass. on Thursday July 6, 1961 at 7:30 P. M. on the petition of DONALD V. PORTER for a variance from the requirements of Article VIII, Section IX of the Zoning By-Laws to allow the subdivision of a lot located at 139 Chestnut St. with frontages less than that required by the Zoning By-Laws and shown as Lot 93 on assessors Map 22.

BOARD OF APPEALS
Alfred W. Fuller, Chairman

Dates of issue:
June 15 and 22, 1961

TOWN OF ANDOVER
PUBLIC HEARING

A public hearing will be held in the Conference Room, 2nd floor, Town Hall, Andover, Mass. on Thursday, July 6, 1961 at 7:30 P.M. on the petition of C. LINCOLN GILES for a variance from the requirments of of Article VIII Section IX of the Zoning By-Laws to allow the subdivision of a lot located at Salem Street, corner By-Pass with frontages less than that required by the Zoning By-Laws and shown as Lot 1 on Assessor's Map 27.

BOARD OF APPEALS
Alfred W. Fuller, Chairman

Dates of issue:
June 15 and 22, 1961

TOWN OF ANDOVER
PUBLIC HEARING

A public hearing will be held in the Conference Room, 2nd floor, Town Hall, Andover, Mass. on Thursday, July 6, 1961 at 7:30 P.M. on the petition of the LANAM CLUB, INC. located at 260 No. Main Street, for a special permit under Article VIII, Sections IV, 6a; XIII, 3; of the Zoning By-Laws to allow the construction of an outdoor swimming pool with necessary accessories for use of club members and families.

BOARD OF APPEALS
Alfred W. Fuller, Chairman

Dates of issue:
June 15 and 22, 1961

Commonwealth of Massachusetts
PROBATE COURT
Docket No. 263207

Essex, ss.

To all persons interested in the estate of PATRICK HESSION of Andover in said County, person under conservatorship:

The conservator of the property of said person has presented to said Court her first and final account for allowance.

If you desire to object thereto you or your attorney should file a written appearance in said Court at Salem before ten o'clock in the forenoon on the nineteenth day of June 1961, the return day of this citation.

Witness, JOHN V. PHELAN, Esquire, First Judge of said Court, this twenty-fifth day of May 1961.

JOHN J. COSTELLO, Register
1-8-15

Commonwealth of Massachusetts
PROBATE COURT
Docket No. 268320

Essex, ss.

To all persons interested in the estate of WILLIAM M. BAXTER, late of Andover in said County, deceased.

A petition has been presented to said Court, for probate of a certain instrument purporting to be the last will of said deceased by FLORA I. BAXTER, of Andover in the County of Essex, praying that she be appointed executrix thereof without giving a surety on her bond.

If you desire to object thereto you or your attorney should file a written appearance in said Court at Salem before ten o'clock in the forenoon on the nineteenth day of June 1961, the return day of this citation.

Witness, JOHN V. PHELAN, Esquire, First Judge of said Court, this twenty-fourth day of May 1961.

JOHN J. COSTELLO, Register
1-8-15

Commonwealth of Massachusetts
PROBATE COURT
Docket No. 264805

Essex, ss.

To all persons interested in the estate of HERBERT EDWARD WINNING late of New York in the State of New York, deceased, leaving estate in said County of Essex:

The administratrix of said estate has presented to said Court for allowance her first and final account.

If you desire to object thereto you or your attorney should file a written apperance in said Court at Newburyport before ten o'clock in the forenoon on the twenty-sixth day of June 1961, the return day of this citation.

Witnes, JOHN V. PHELAN, esquire, First Judge of said Court, this first day of June 1961.

JOHN J. COSTELLO, Register
8-15-22

Commonwealth of Massachusetts
PROBATE COURT
Docket No. 261743

Essex, ss.

To all persons interested in the estate of GEORGE W. WHITE, late of Andover in said County, deceased, and to the ATTORNEY GENERAL of said Commonwealth:

The executor of the will of said deceased has presented to said Court for allowance its first and final account.

If you desire to object thereto you or your attorney should file a written appearence in said Court at Newburyport before ten o'clock in the forenoon on the twenty-sixth day of June 1961, the return of this citation.

Witness, JOHN V. PHELAN, Esquire, First Judge of said Court, this first day of June, 1961.

JOHN J. COSTELLO, Register
Tomlinson & Hatch, Attys,
301 Essex Street,
Lawrence, Mass. 8-15-22

Commonwealth of Massachusetts
PROBATE COURT
Docket No. 250913

Essex, ss.

To all persons interested in the estate of JOSEPH H. PRATT, late of Andover in said County, deceased, and to the ATTORNEY GENERAL of said Commonwealth:

The executor of the will of said deceased has presented to said Court for allowance his first and final account.

If you desire to object thereto you or your attorney should file a written appearance in said Court at Salem before ten o'clock in the forenoon on the nineteenth day of June 1961, the return day of this citation.

Witness, JOHN V. PHELAN, Esquire, First Judge of said Court, this twenty-third day of May 1961.

JOHN J. COSTELLO, Register
1-8-15

Commonwealth of Massachusetts
PROBATE COURT
Docket No. 264943

Essex, ss.

To all persons interested in the estate of MARIE T. GORMAN, otherwise known as MARIA GORMAN, late of Greenwich in the State of Connecticut, deceased, leaving estate in said County of Essex:

The administratrix of said estate has presented to said Court for allowance her first and final account.

If you desire to object thereto you or your attorney should file a written appearance in said Court at Salem before ten o'clock in the forenoon on the nineteenth day of June 1961, the return day of this citation.

Witness, JOHN V. PHELAN, Esquire, First Judge of said Court, this twenty-second day of May 1961.

JOHN J. COSTELLO, Register
1-8-15

Commonwealth of Massachusetts
PROBATE COURT
Docket No. 264942

Essex, ss.

To all persons interested in the estate of MARGARET E. GORMAN, late of Greenwich in the State of Connecticut, deceased, leaving estate in said County of Essex:

The administratrix of said estate has presented to said Court for allowance her first and final account.

If you desire to object thereto you or your attorney should file a written appearance in said Court at Salem before ten o'clock in the forenoon on the nineteenth day of June 1961, the return day of this citation.

Witness, JOHN V. PHELAN, Esquire, First Judge of said Court, this twenty-second day of May 1961.

JOHN J. COSTELLO, Register
1-8-15

Commonwealth of Massachusetts
PROBATE COURT
Docket No. 268667

Essex, ss.

To all persons interested in the estate of EDWARD BOWER, late of Andover in said County, deceased.

A petition has been presented to said Court for probate of a certain instrument purporting to be the last will of said deceased by JAMES H. EATON and JAMES H. EATON III, both of Andover in the County of Essex praying that they be appointed executors thereof without giving a surety on their bonds.

If you desire to object thereto you or your attorney should file a written appearance in said Court at Salem before ten o'clock in the forenoon on the third day of July 1961, the return day of this citation.

Witness, JOHN V. PHELAN, Esquire, First Judge of said Court, this thirteenth day of June 1961.

JOHN J. COSTELLO, Register.
Eaton and Chandler, Attys.,
Bay State Building
Lawrence, Mass. June 15-22-29

New General . . .
ELECTRIC ADDING MACHINES
ADDS SUBTRACTS MULTIPLIES 9 Col. Capacity
169.00 Plus Tax
FREE PARKING ON PREMISES
A. K. Thomas Co.
121 Common St. MU 3-5117 MU 3-5359

ADD FRENCH TO SUMMER SCHOOL

(Continued from Page One)

offer: English 8; Mathematics 7; Algebra I; Remedial Arithmetic, fifth and sixth grades; Creative Writing, grades 7-12; Remedial Reading, grades 7-12; and personal typing.

EMSLIES MARKED 50TH ANNIVERSARY

(Continued from Page One)

natives of Brechin, Scotland, but have been residents of Andover all their married life.

The observance was very quietly celebrated due to Mr. Emslie's illness. Many cards, flowers and gifts were received by the couple as well as cable-grams from relatives in Scotland.

BROKE GROUND FOR EVANS HALL

(Continued from Page One)

by his father Raymond B. White '08 of Kansas City, Mo.

These ground-breaking exercises mark the culmination of three years of intensive planning. Backed in part by a grant from the Educational Facilities Laboratories Inc., of the Ford Foundation, Andover faculty and administration have sought solution to current and future needs through unique and careful designing of this building. Working with them also has been an Advisory Committee of scientists in education and industry. Party to all this planning effort has been the architectural firm, The Architects Collaborative.

When Mr. Evans announced his gift a year ago he said in part, "Two key reasons lie behind this gift. The first is the clear importance of science in the 20th Century. The second is the equally clear importance of top-flight education at the secondary level".

Commented Mr. Evans at the ground-breaking exercises, "Nothing that has happened in the past 12 months changes these ideas in any way. In fact, the events of the past year, and of the last few days, underscore the key role of science in our society, and the need of long-range constructive planning. This building represents a maximum effort by a large number of talented people to answer tomorrow's needs with today's design and construction. It epitomizes the continuing search for excellence which must be part of the Andover fabric as the national fabric."

The building, a one-story structure with basement, is composed of three major units, each devoted to one of the physical sciences: biology, physics and chemistry. Central to all three and on the ground level is the 200-seat White Auditorium. The total floor area is 60,000 sq. feet.

NECK AND NECK

Money is one of the best things out, and today most people are out —and after it.

CLASSIFIED ADS

Personal a

THERMOGRAVED WEDDING INVITATIONS and a complete line of Wedding Stationery. Fine selection of papers and type-faces. Prompt service. ANDOVER TOWNSMAN, The Colonial Center, No. Main St. GR 5-1943. A-TF

Lost and Found b

MERRIMACK VALLEY National Bank pass Book No. 11790 has been lost and application has been made for payment in accordance with Sec. 20, Chap. 167 of the General Laws. Payment has been stopped. b-1-8-15

ANDOVER SAVINGS BANK pass Books Nos. 60203 and 71544 have been lost and application has been made for payment in accordance with Sec. 20, Chap. 167 of the General Laws. Payment has been stopped. b-8-15-22

Services Offered c

SMITTY'S REPAIRING AND REFINISHING Furniture. Call MUrdock 8-7154. c-22-29-TF

CURTAINS — WASHED, IRONED and starched. Also draperies and other household ironing. Prices reasonable. Call GR 5-2756. C-TF

EXPERT INVISIBLE WEAVING on all types of wearing apparel materials. Burns, mothholes and tears mended invisibly. Special attention to Gabardines, Rayons and Silks. Free estimates cheerfully given. Mrs. Helen R. Koester, 142 Lovejoy Rd., Andover, GR 5-3823. CTF

DRAPERIES AND SLIP COVERS custom made. Formerly employed for Seavey's. Call GReenleaf 5-3326 c15-22-29

2 HIGH SCHOOL BOYS desire jobs. Lawns mowed; garages, attics and cellars cleaned. Call GR 5-1718. c15-22

Help Wanted—Female e

ADDITIONAL FEMALE TECHNICIANS needed for Fall expanding. Charles River Breeding Laboratories. New air conditioned building. No previous experience necessary, steady employment, excellent working conditions, fast advancement, company benefits. Please call Miss Jones for appointment, OLiver 8-3333, 8 a.m. to 4:30 p.m., Monday through Friday. e-15

WANTED - FULL TIME secretary with book keeping, shorthand and typing qualifications for Andover Office. Reply to WA, The TOWNSMAN, Box 9, Andover. e15

WOMAN WHO CAN DRIVE. If you would enjoy working 3 or 4 hours a day calling regularly each month on a group of Studio Girl Cosmetic clients on a route to be established in and around Andover, and are willing to make light deliveries, etc., write to Studio Girl Cosmetics, Dept., JW-20, Glendale, Calfornia. Route will pay up to $5.00 per hour. e-15-22-29-6

EX-CAREER WOMEN! Miss working? Like extra money? Avon Cosmetics has limited openings for part time work near your home. Must act at once. Phone Mrs. Leroy C. Bishop, Avon District Manager, MUrdock 8-2686. e15

Lobster Supper Coming June 18

A lobster salad and strawberry shortcake supper will be served by Andover Chapter, Order of the Eastern Star, June 18, from 5-7, at the home of Mr. and Mrs. Allen Falton, 99 Sunset Rock rd.

The supper is open to the public, and reservations may be obtained by contacting Mrs. William LaBelle, 15 Pleasant st., North Andover.

Subscribe to the TOWNSMAN

Help Wanted—Male f

NOW IS THE time to make that change. The direct method of selling enables you to build your own profitable Rawleigh Business. Let us show you how. Write for booklet, "Going Places", Rawleigh's Dept. MAF 52-1316, Albany, N.Y. f15,22.29

Work Wanted—Female h

BARNARD FRESHMAN AVAILABLE for summer baby sitting job. Experienced. References. Can tutor English, Grammar and Math. Shirley Warshaw, GReenleaf 5-2152. h-15-22

RELIABLE GIRL DESIRES Baby sitting work evenings or weekends Experienced with references. Call GReenleaf 5-0076. h-15

Work Wanted—Male i

COLLEGE STUDENTS — CUTTING Lawns for summer work. We furnish our own equipment. Call GReenleaf 5-0232, 6-8 P.M. i-15-22

Dogs, Cats and Pets k

REPTILE PETS, UNUSUAL insect eating plants. Terrariums and supplies. Full grown Venus Fly Trap plants, chameleons, turtles, alligators, snakes, newts. Allgrove Nursery, 281 Woburn St. No. Wilmington. Open 2 to 8, seven days a week. k-TF

A.K.C. REGISTERED GERMAN shepherd puppy. Female six weeks old. $60. GReenleaf 5-0798 3 Andover Street. Please call after 5 p.m. k-15

Articles for Sale l

BOAT FOR SALE. 16 foot Thompson with 35 H.P. Johnson motor. Electric start. Padded seats. Top Large Gator trailer. Excellent condition. $1,250. GR 5-2777. 1-15-22

SEWING MACHINES, LAY-A-WAYS, Unclaimed — New 1960 Models, complete with attachments, will zigzag, darn, button hole. $21.00 full price — $1.25 per week. Call Collect COply 7-1803. 1-TF

Summer Cottages For Sale n

SALEM, N.H. Arlington Pond. 5-Room cottage. Electricity; water furnished; finished. $3,400. 12 foot rowboat $60. 3½ H.P. Scott-Atwater motor $45. Call GReenleaf 5-0162. n15

For Rent—Apts. and Flats o

SUMMER VACATION ON the Cape Sand Dunes Studio Apartments Quiet yet within minutes of all recreational activities. Rentals week or more. Four persons $80.00 per week. Fully furnished unit. C. M. Trowbridge, West Barnstable, Cape Cod, Mass. o15-22

Wanted to Rent tt

WANTED - FIVE OR six room apartment or house by middle aged couple - no children. Write Box S-12 C/o Andover Townsman or Call DRake 4-7860. tt-15

Realtors u

DOUGLAS N. HOWE, REALTOR, 52 Main Street, Andover, Phone GR 5-5100, evenings GR 5-2423. U-TF

Wanted to Buy v

ANTIQUES OR ANYTHING old, Marble-top, Walnut, Grape and Rose carved Furniture, Glass, China, Silver, Jewelry, Clocks, Prints, Frames, Guns, Coins, Furniture, Etc., William F. Graham Jr., 165 Golden Hill Ave., Haverhill, Mass. Telephone Haverhill Drake 23708. Will call to look. V-TF

ANTIQUES — BOSTON DEALER buying gold leaf frames; brass beds; marble-topped furniture; oak, round tables; fancy dishes; gold coins. Tel. Lawrence, MUrdock 8-3072 or write G. J. Silverman, 2 Lowell St., Boston. v-TF

Television Service w

FREE ESTIMATES ON television repairs. Television Radio Laboratories. Tel. MU 3-7726. Authorized for Jordan-Marsh Service. W-TF

SIMMERS
PAINT & WALLPAPER
267 So. Broadway, Lawrence
IT'S DIFFERENT
JOHN "BUD" MACKAY, Prop
TEL MU 3-3422

YUGOSLAVIAN ART WORK – Students in the fifth grade at the Central School had a chance to examine art work done by fifth graders in Belgrade, Yugoslavia, this week. The work was brought back here for exhibit by Mr. and Mrs. Munro Leaf, whose participation in the Educational and Cultural Exchange program of the State Department took them to many countries of the world. The local students will select some original art work, to be exhibited in Belgrade, through the Council for the Welfare of Yugoslavian Children, which selected the work coming to this country. David Thresher, Sherman Tyrell, Nancy Sanborn and Cindy McKee look at the exhibit. (Staff Photo

Calendar Adopted For School Year

Even as school comes to an end for the summer, the School Committee has given approval to next year's calendar.

School will open Sept. 7, a Thursday. Other events listed on the calendar are: Nov. 22, Wednesday, close at noon for Thanksgiving; Nov. 27, Monday, schools re-open; Dec. 22, a Friday, close for Christmas at noon and re-open Jan. 2.

Friday, Feb. 16, schools will close, to re-open Feb. 26; April 13, Friday, schools close and open again April 23; June 22, 1962, schools close for the summer, or at the end of the 180 day requirement.

The following days will be no-school days: Sept. 5-6, work days for the teachers; Oct. 12, Columbus Day; Oct. 18, Essex County Teachers Association convention; April 19, Patriot's Day; April 20, Good Friday; May 30, Memorial Day. There will also be a business education day in the fall, at a date yet to be announced.

Bus Contracts Were Awarded

Bus contracts have been awarded by the School Committee.

Three renewals were granted and one new contract voted, to Augustine Sheehy, 23 Balmoral st., on a low bid of $3,970 plus 40 cents a mile after the basic 75 miles daily.

The renewals were Lee E. Noyes, James Lowe and James Nicholas. Noyes bid $5,275 plus 38 cents a mile. The other two renewals were at the rate of $5,300 plus 40 cents.

Other bidders for the contract were David B. White, 47 Andover st., $4,800 plus 40 cents; William A. Watson, Bancroft rd., $5,000 plus 35 cents; Ronald Lawson, 8 Avon st., $5,090 plus 35 cents; James J. Bayanas, 57 Gould rd., $5,300 plus 44 cents; Donald A. Dustin, 72 Woburn st., $5,100 plus 35 cents; and Raymond Brouillard, 47 Bailey rd., $4,500 plus 40 cents.

People who are quick to take offense can always be certain of a plentiful supply.

Pike School Held Graduation

Graduation exercises were held at The Pike School Saturday, June 10.

This year's graduating class was composed of 14 girls and 16 boys, representing six different communities in the Merrimack Valley. The boys and girls plan to continue their education at 18 different secondary schools located throughout New England.

More than 200 parents and friends of the graduating class attended the exercises. Prizes and awards were given to several members of the class. The Margaret J. Little award "presented to that student in the graduating class best exemplifying the spirit of the school" was earned by Frederic C. McCabe Jr., son of Mr. and Mrs. Frederic C. McCabe of Lawrence. The Founders' Trophy presented to "the student graduating with the highest average in arithmetic over a three year period" was presented to Bruce Ganem, son of Doctor and Mrs. Emile J. Ganem of Methuen. The Headmaster's Trophy for "constructive leadership" was presented to Peter B. Stevens, son of Mr. and Mrs. Edward B. Stevens of Tewksbury.

The School Chorus featured songs under the direction of Donald Amy. The Rev. Ernest A. Brown Jr. gave the invocation and pronounced the benediction. William H. Harding, the school's Headmaster, briefly addressed the class.

Secretary of State Kevin H. White has announced the reappointment of Cornelius J. McCarthy of Hidden rd. as a Notary Public.

AMY GLENDINNING HAS GRADUATED

Miss Amy Glendinning, daughter of Mr. and Mrs. Geoffrey Glendinning, 33 High st., graduated from Bouve-Boston School, Medford, June 10 with a professional diploma in physical education.

Through the affiliation of Bouve and Tufts University, she will receive a Bachelor of Science degree from Tufts June 11. Miss Glendinning is a graduate of Walnut Hill School, Natick.

Subscribe to the TOWNSMAN

MASTER'S DEGREE

Robert J. Young, 514 Lowell st., has received his Master's degree from the University of Notre Dame.

Commencement exercises were held June 4.

ACADEMY BARBER SHOP
96 MAIN ST. NEAR A & P
3 BARBERS -- GOOD SERVICE
New Hours: Daily 8:30 to 6
CLOSED MONDAYS

High Styling is our Specialty
HILDA'S Hair Stylist
WALK IN OR CALL FOR APPOINTMENT GR 5-2531
– AIR CONDITIONED FOR YOUR COMFORT –
SHAWSHEEN PLAZA

Your favorite wash 'n' wear togs deserve Sanitone Dry Cleaning at
Anton's CLEANSERS

Why risk their smartness with home laundering? Anton's gets out ALL that ground,in dirt, ALL those stubborn spots. Colors stay bright, white keeps its sparkle through cleaning after cleaning. Style-Set, our exclusive Sanitone finish, restores "body", protects original shape and fit. Discover how our nationally advertised Sanitone dry cleaning saves you money, because it preserves smartness, makes clothes last longer. Try us today – judge for yourself.

SAME DAY SERVICE
DAILY TO 3 P.M.
NO EXTRA CHARGE

Anton's CLEANSERS
OPEN DAILY
6:30 a.m. to 8 p.m.
(Sat. 8 to 6)
357 North Main St., Shawsheen

Clear-Vue GLASS CLEANER
• Bottle and • Spray ONLY
50c
Spray-on Wipe-off
A GLASS CLEANER
For • Windows • Mirrors • Windshields • Everything That Is Glass
MONEY BACK GUARANTEED
Lawrence Plate & Window Glass Co.
417 Canal St. Tel. MU 3-7151

A MOVE BY MAYFLOWER IS REALLY SAFE!
BEGLEY-MAYFLOWER
LOCAL AND LONG DISTANCE MOVING
P. F. BEGLEY COMPANY
PACKING – CRATING – STORAGE
62 SPRINGFIELD STREET LAWRENCE MU 2-1372

SPECIAL
SATURDAY
JUNE 3rd ONLY
PRESTONE WASH & WAX SPONGE
REG 2.00 79c
ATLAS PAINT & SUPPLY
7 ELM ST. ANDOVER